

ELAINE DAVIDSON'S

# CLASSIC CROSS STITCH

*Baby bunting based on a painting by H Hudson*  
CH 349



## **Embroidery Designs in counted cross stitch Chart Only**

- Approximate design size 325 x 342 stitches
- 14 count 23.2 x 24.4 inches
- 16 count 20.3 x 21.4 inches
- 22 count 14.8 x 15.5 inches
- 25 count 13 x 13.7 inches
- 30 count 10.8 x 11.4 inches
- Made In Canada

**Date: 02/06/04**  
**Copyright 2001**







# Thread lengths for CH 349 Baby Bunting

(DMC)	Description	skeins
152	Antique rose	1
165	Pale moss green	1
167	Dark mustard brown 2	
169	Pewter grey	1
224	Light dusty pink	1
300	Mahogany	1
310	Black	2
315	Antique lilac	1
316	Heather lilac	1
317	Steel grey	1
318	Granite grey	1
370	Medium mustard	2
371	Green plains	1
372	Light mustard	1
407	Clay brown	1
413	Iron grey	2
420	Hazelnut	2
422	Light oak	1
433	Chocolate brown	1
434	Cigar brown	1
435	Tabacco brown	1
436	Teddy brown	1
437	Camel	1
453	Turtledove grey	1
469	Dark moss green	1
471	Tarragon green	1
472	Bud green	1
520	Dark fern green	3
524	Light grey green	1
543	Shell beige	1
581	Grashopper green	1
610	Dark golden brown	1
611	Sisal brown	6
612	String brown	2
613	Rope brown	2
640	Green grey	3
642	Earth grey	2
644	Light green grey	1
645	Dark steel grey	3
646	Platinum grey	1
647	Rock grey	1
648	Pepper grey	1
676	Savannah gold	1
677	Sand gold	1
680	Dark old gold	1
712	Cream	1
729	Honey gold	1
730	Khaki green	2
732	Bronze green	3
733	Golden green	1

734	Light Olive green	1
738	Sahara cream	1
739	Dune cream	1
758	Dawn rose	1
778	Antique mauve	1
780	Chestnut tree brown	1
782	Wicker brown	1
801	Mink brown	1
814	Deep wine red	1
819	Baby pink	1
823	Blueberry blue	1
830	Green oak brown	1
831	Green bronze	1
832	Light green bronze	2
833	Brass	1
834	Light brass	1
842	Beige rope	1
869	Coffee brown	1
898	Teak brown	1
918	Dark red copper	1
934	Algae green	3
936	Oaktree moss green	1
939	Dark navy blue	2
945	Eggshell cream	1
950	Beige	1
975	Chestnut brown	1
976	Nutmeg brown	1
977	Caramel brown	1
3011	Artichoke green	5
3013	Resin green	1
3021	Cliff grey	3
3022	Elephant grey	1
3032	Dark antique silver	2
3033	Antique silver	1
3045	Coffee cream	1
3046	Rye beige	1
3047	Silver birch beige	1
3051	Olive tree green	6
3052	Silver green	1
3064	Cinnamon brown	1
3072	Pale pearl grey	1
3078	Pale yellow	1
3363	Herb green	2
3371	Ebony	2
3689	Rose petal pink	1
3772	Rosy tan	1
3774	Pale desert sand	1
3776	Dark nutmeg brown	1
3778	Light terracotta	1
3782	Gingerbread brown	2
3799	Anthracite grey	1
3822	Light straw yellow	1
3823	Ivory	1

3827	Beech brown	1
3828	Oaktree brown	2
3829	Ochre brown	1
3852	Mustard yellow	1
3855	Autumn gold	1
3856	Pale beechwood	1
3857	Dark red wine	1
3858	Medium red wine	1
3859	Clay red	1
3863	Otter brown	1
3864	Light mocha brown	1
3865	Winter white	1
3866	Garlic cream	1
ECRUT	ECRUT	1

Pattern Pages are in the following order plus the symbol key

1	2	3	4	5	6	7	8
9	10	11	12	13	14	15	16
17	18	19	20	21	22	23	24
25	26	27	28	29	30	31	32
33	34	35	36	37	38	39	40
41	42	43	44	45	46	47	48

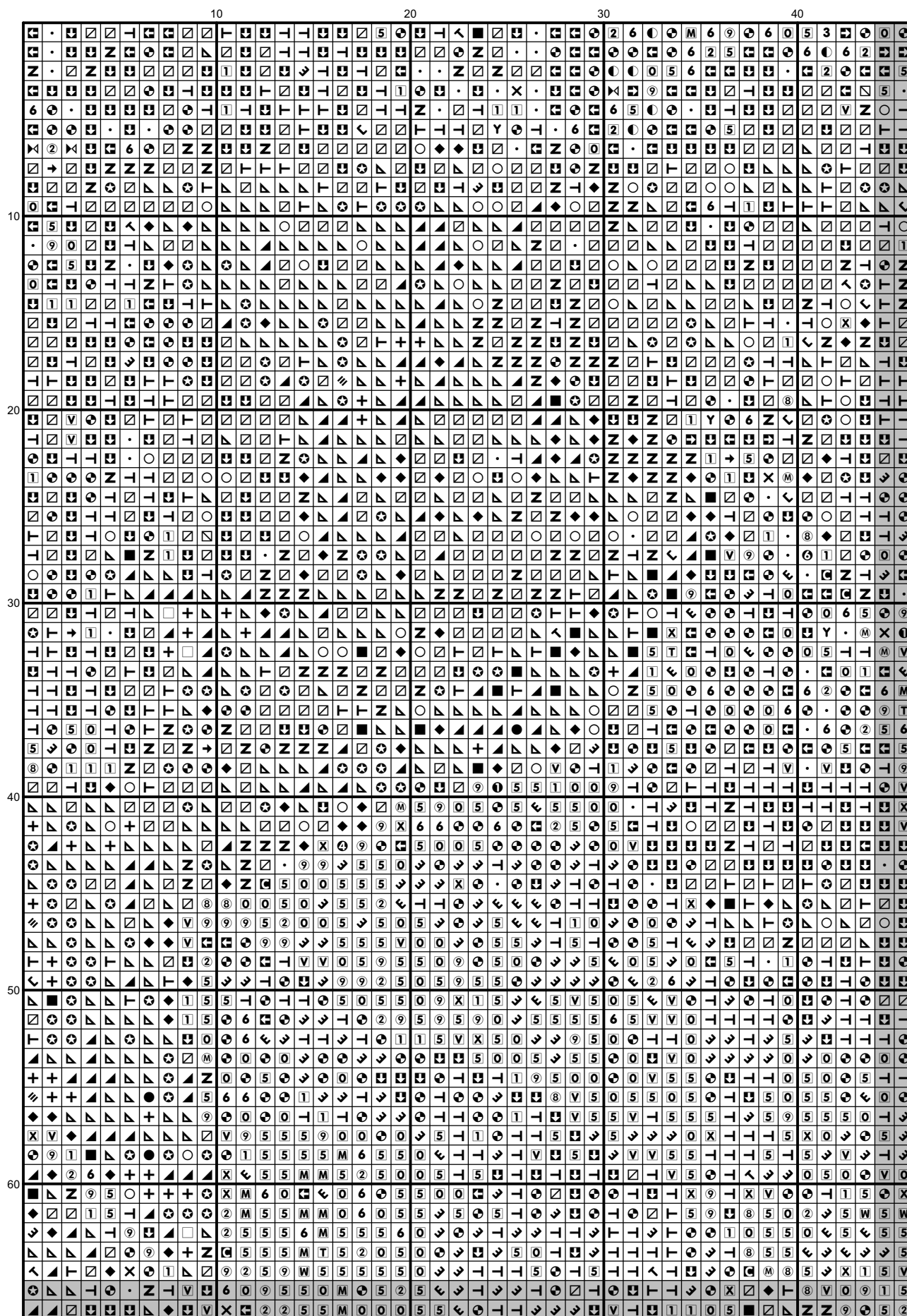

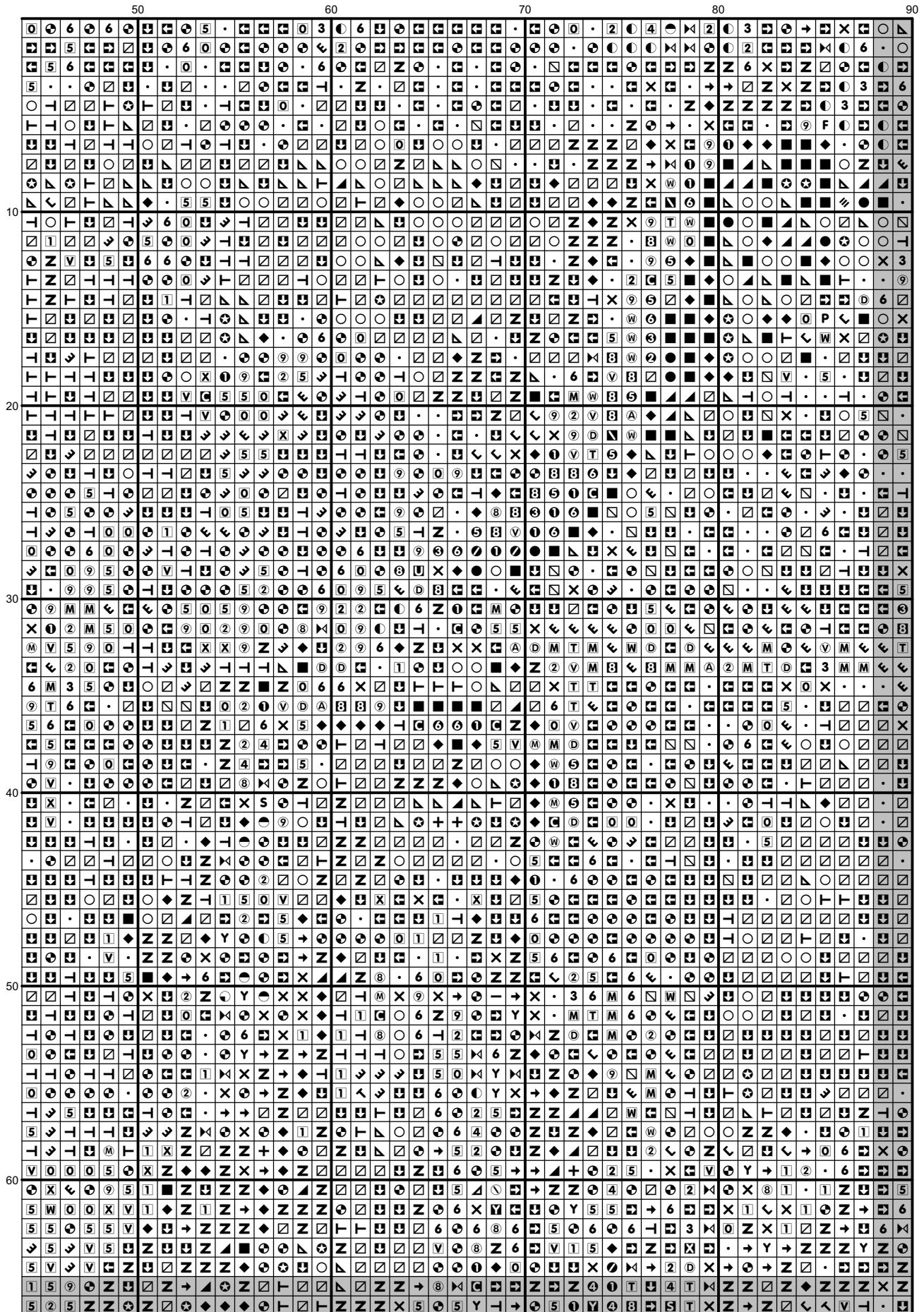



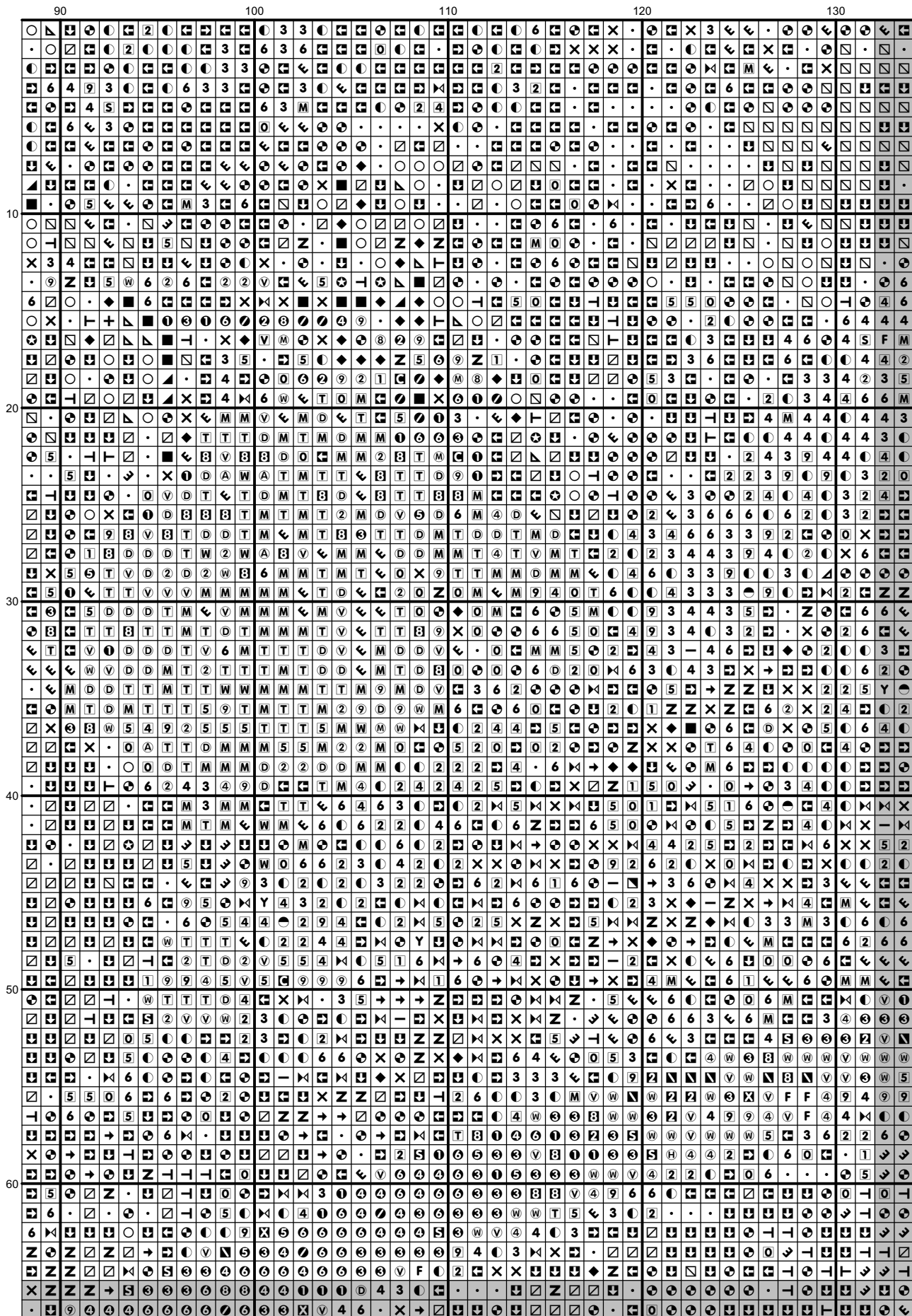

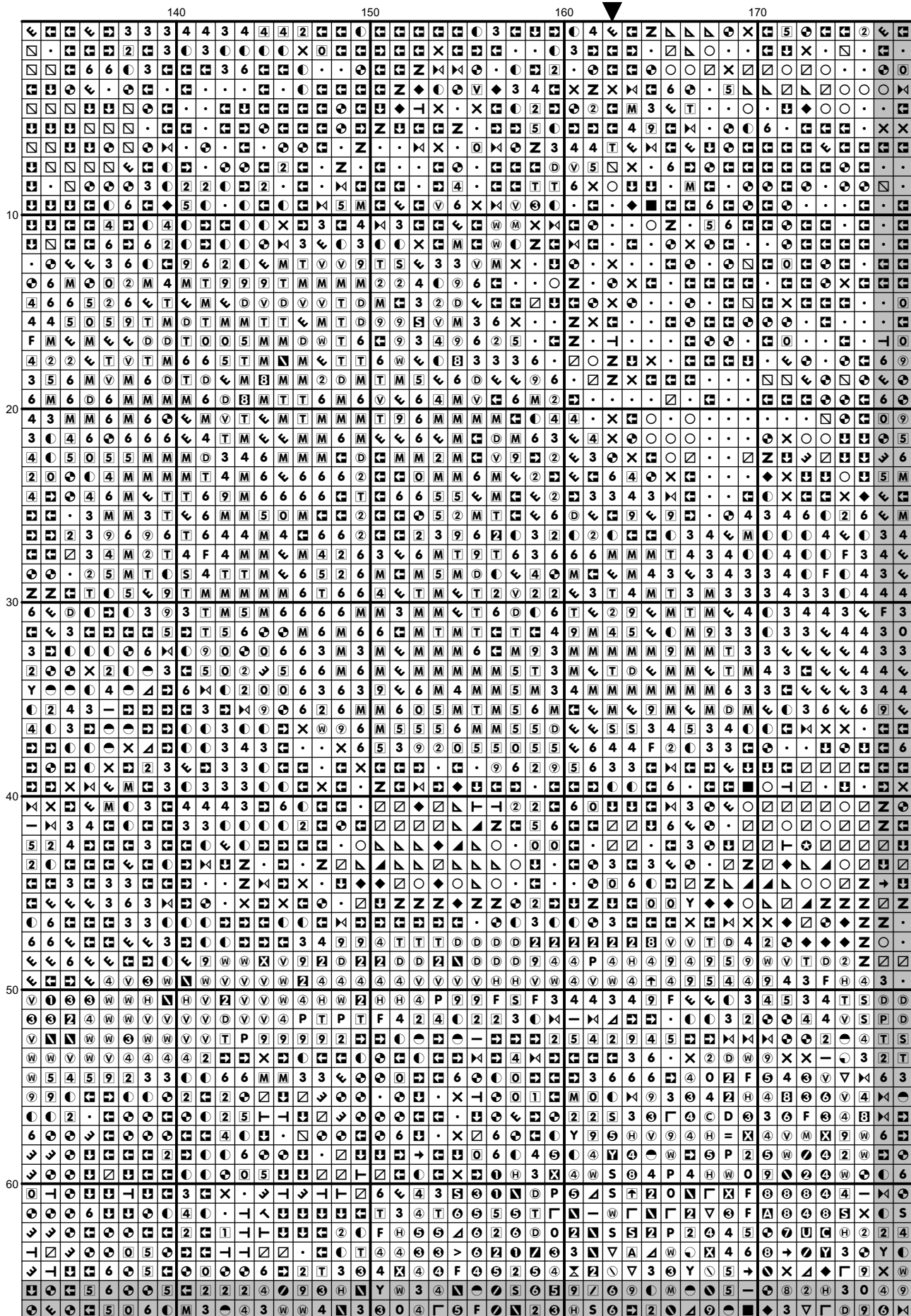

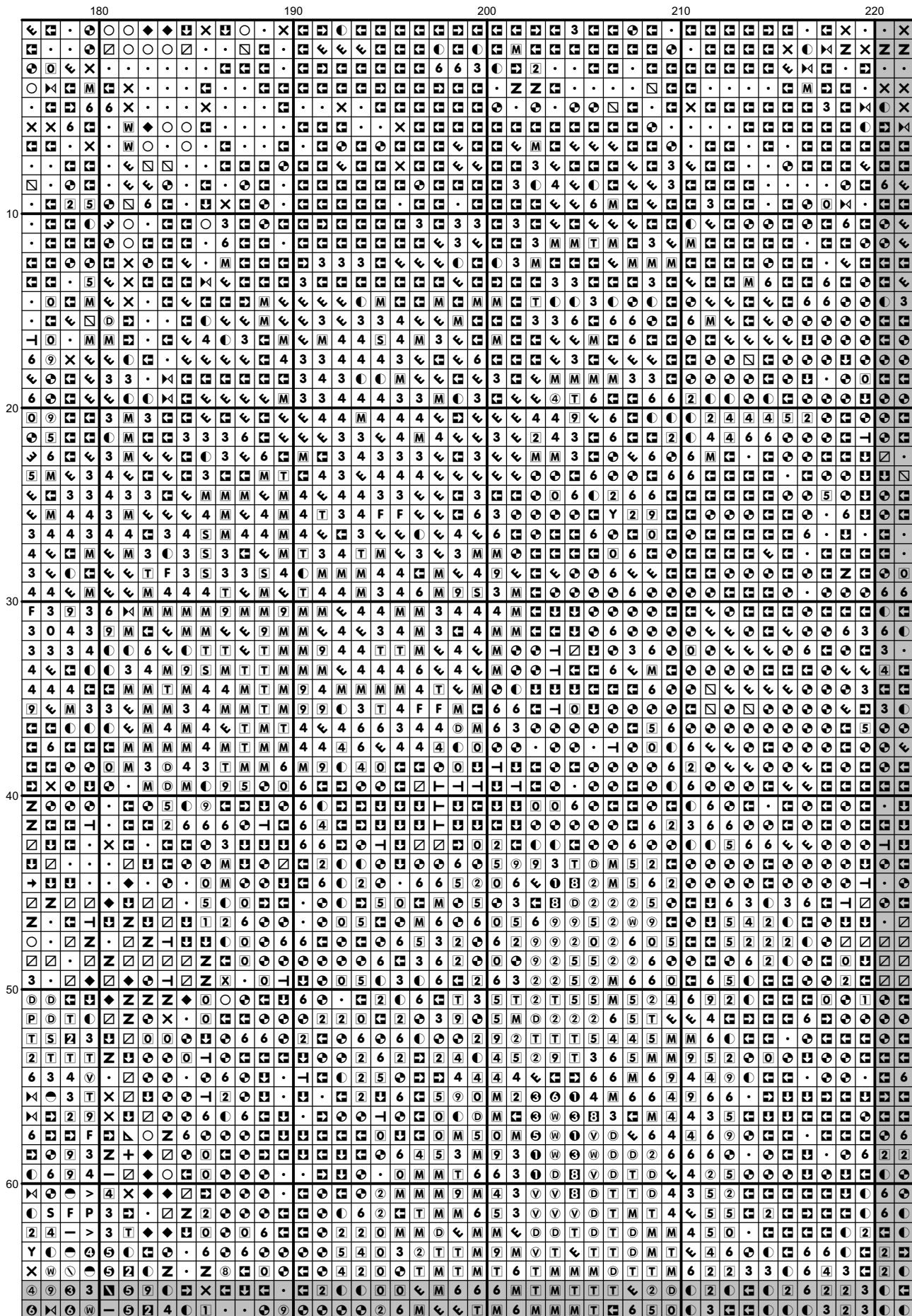

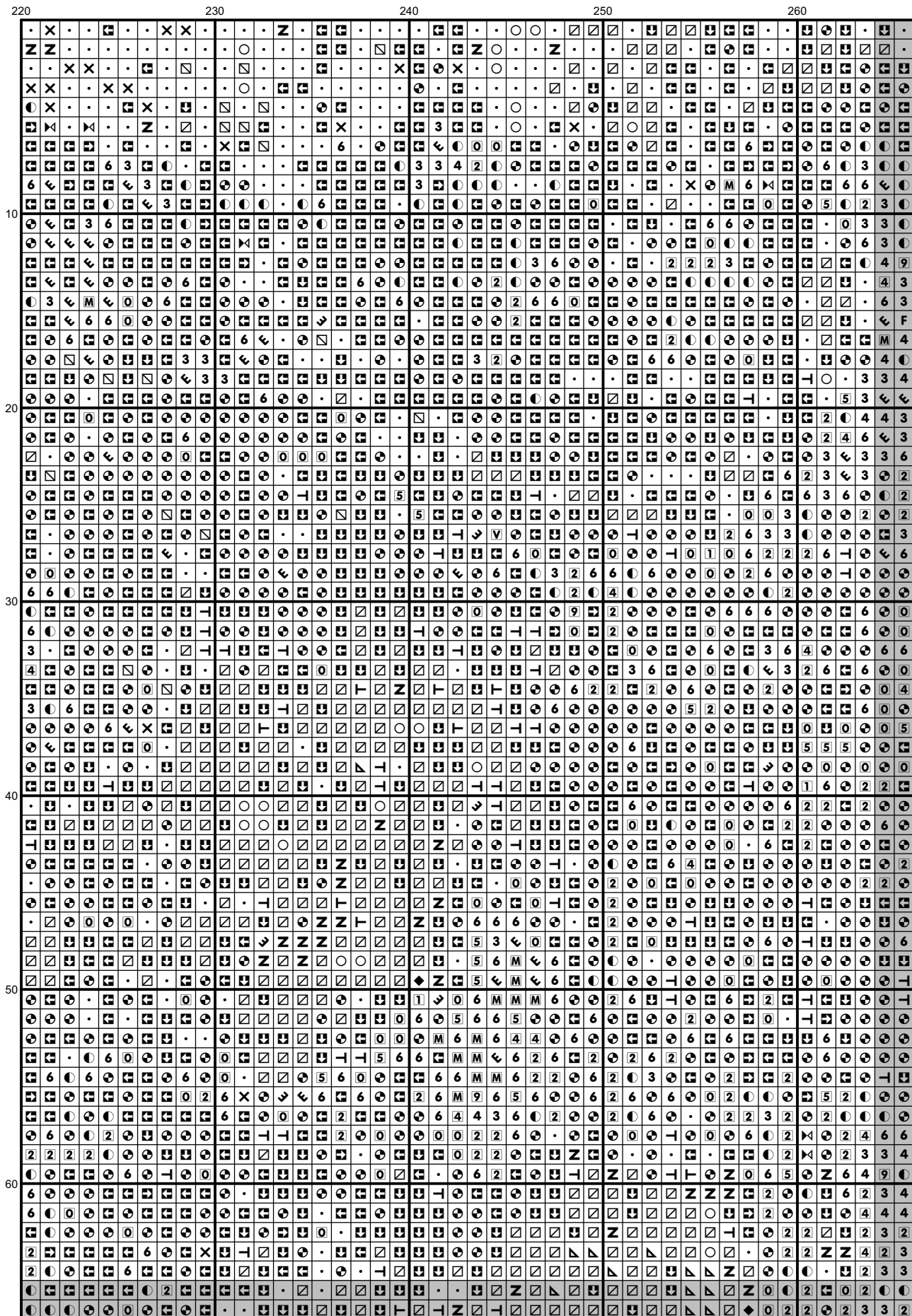



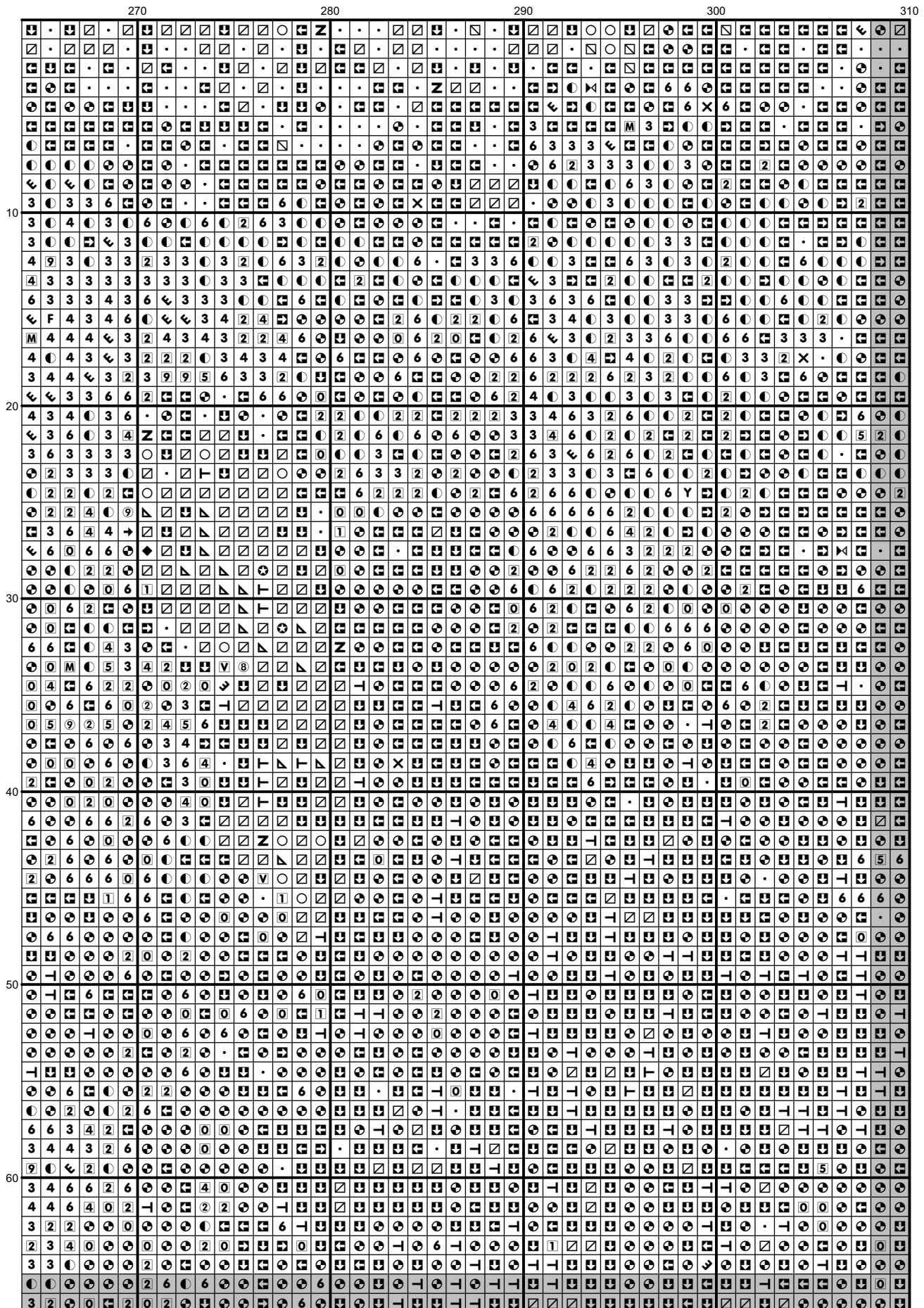

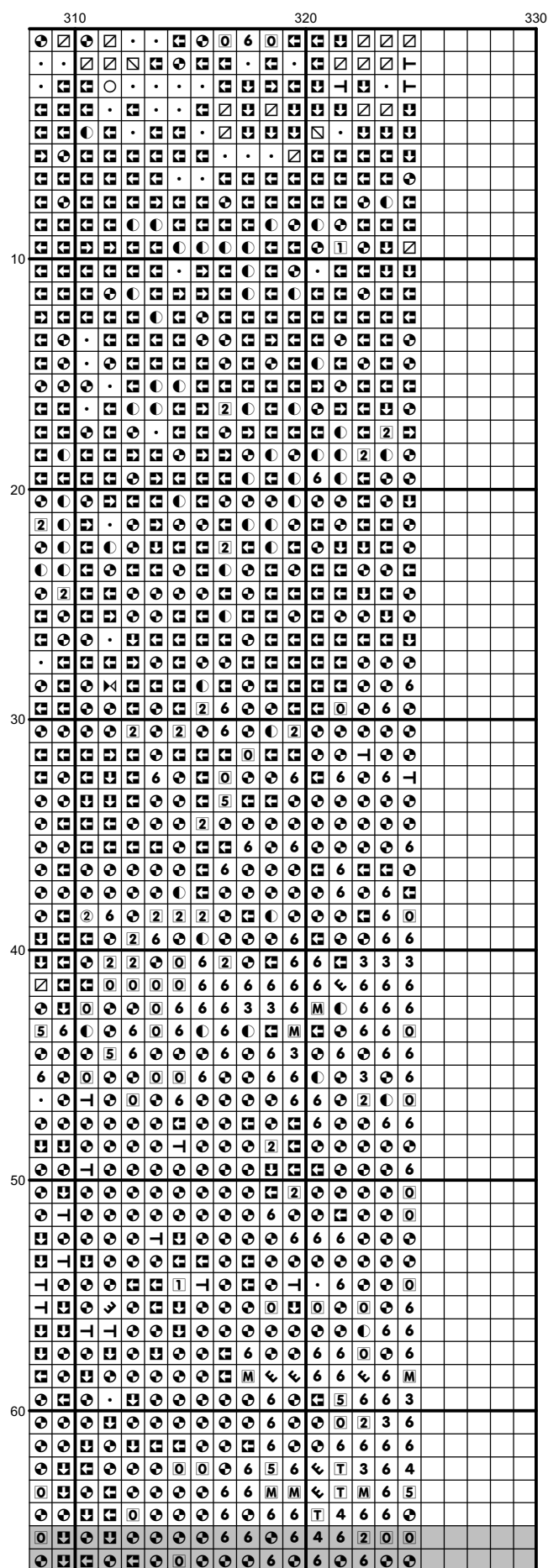

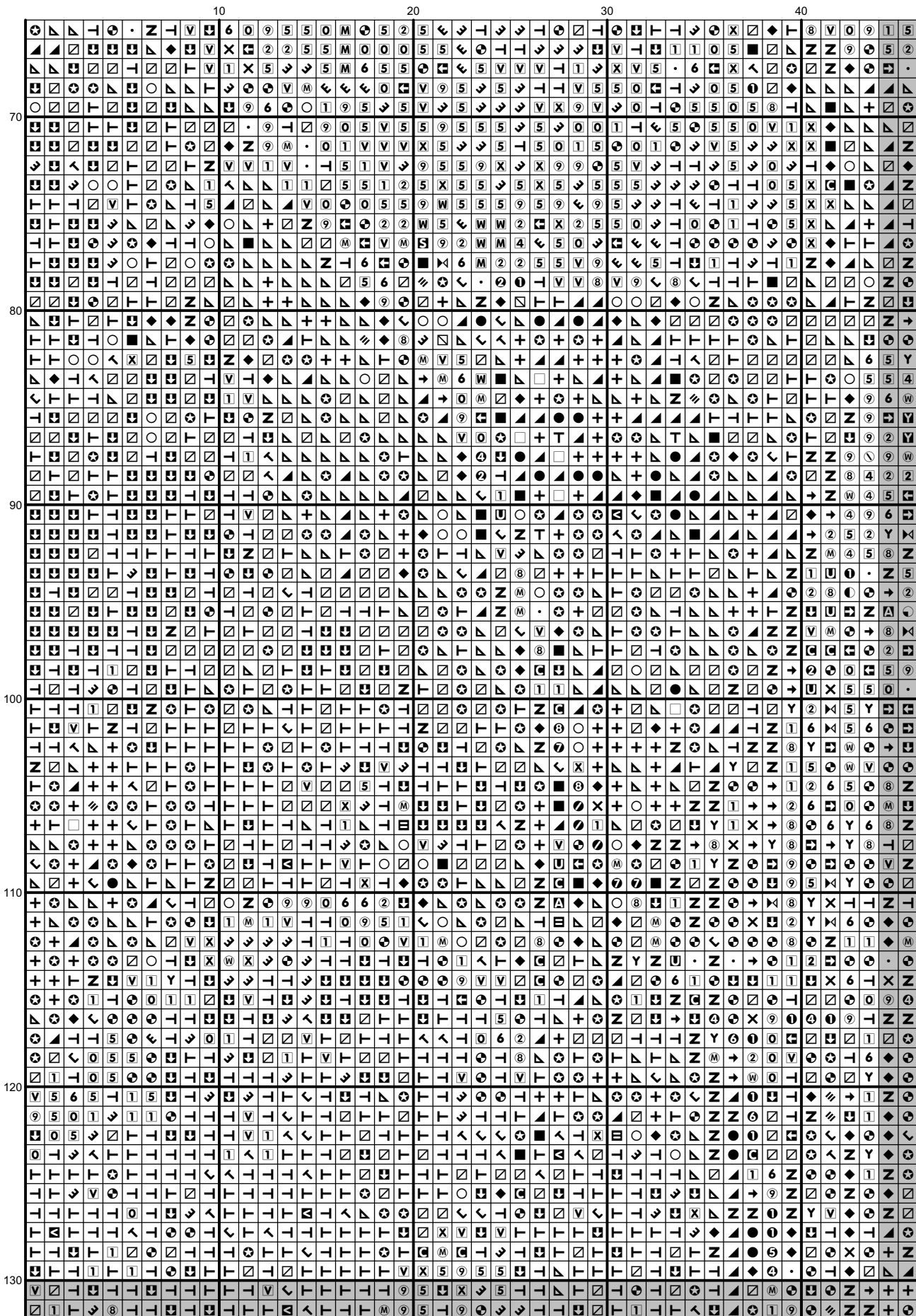

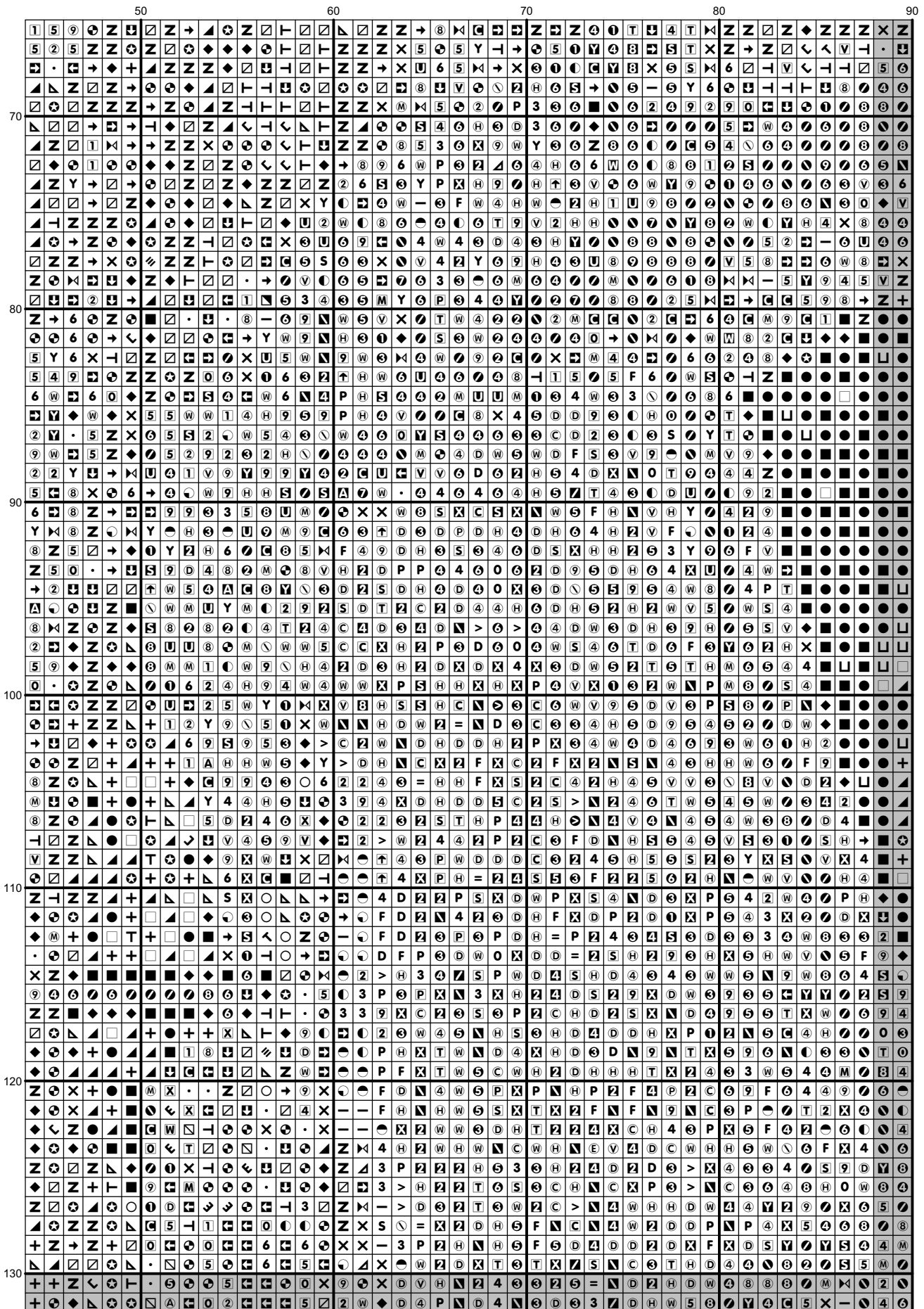



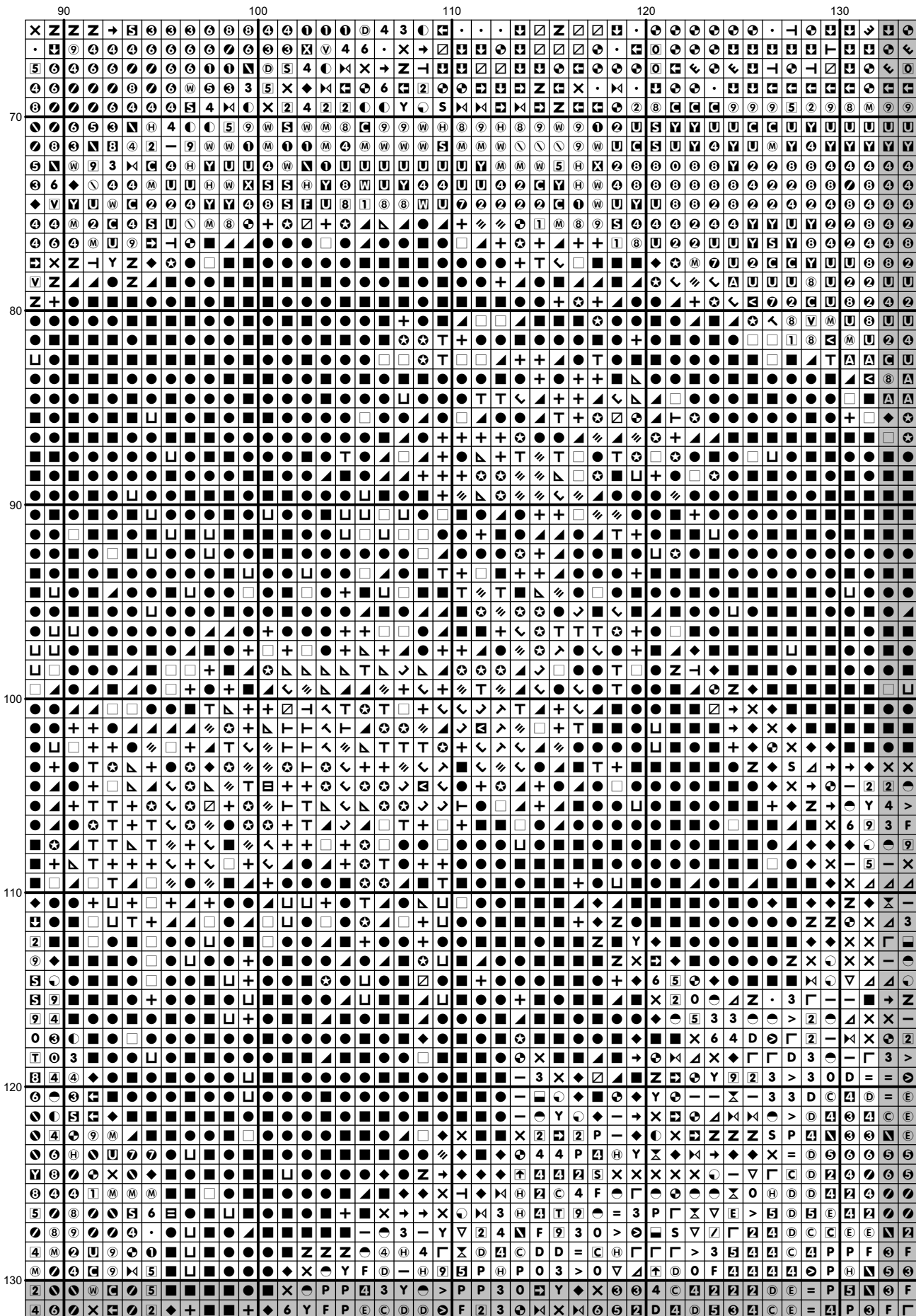

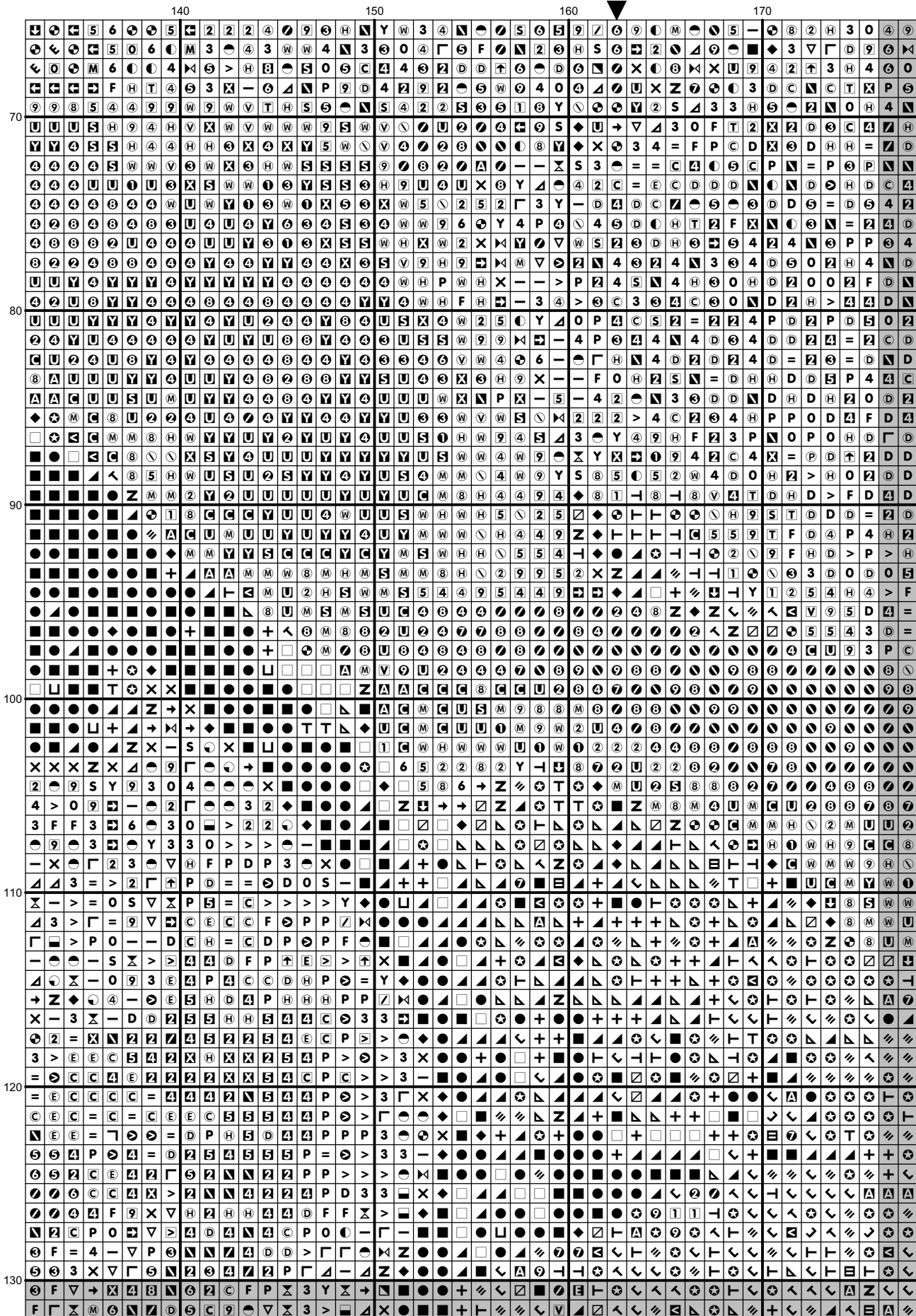

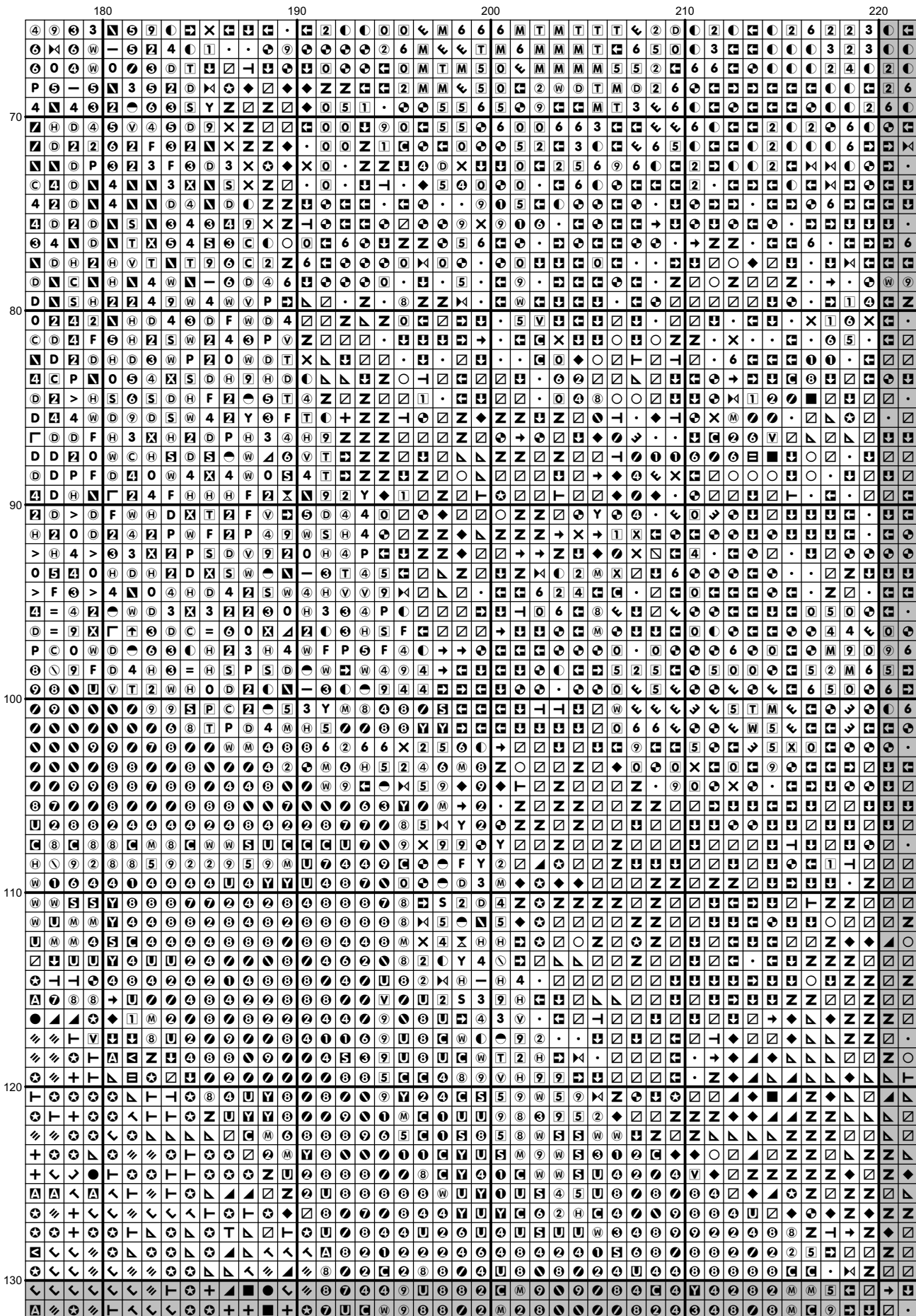

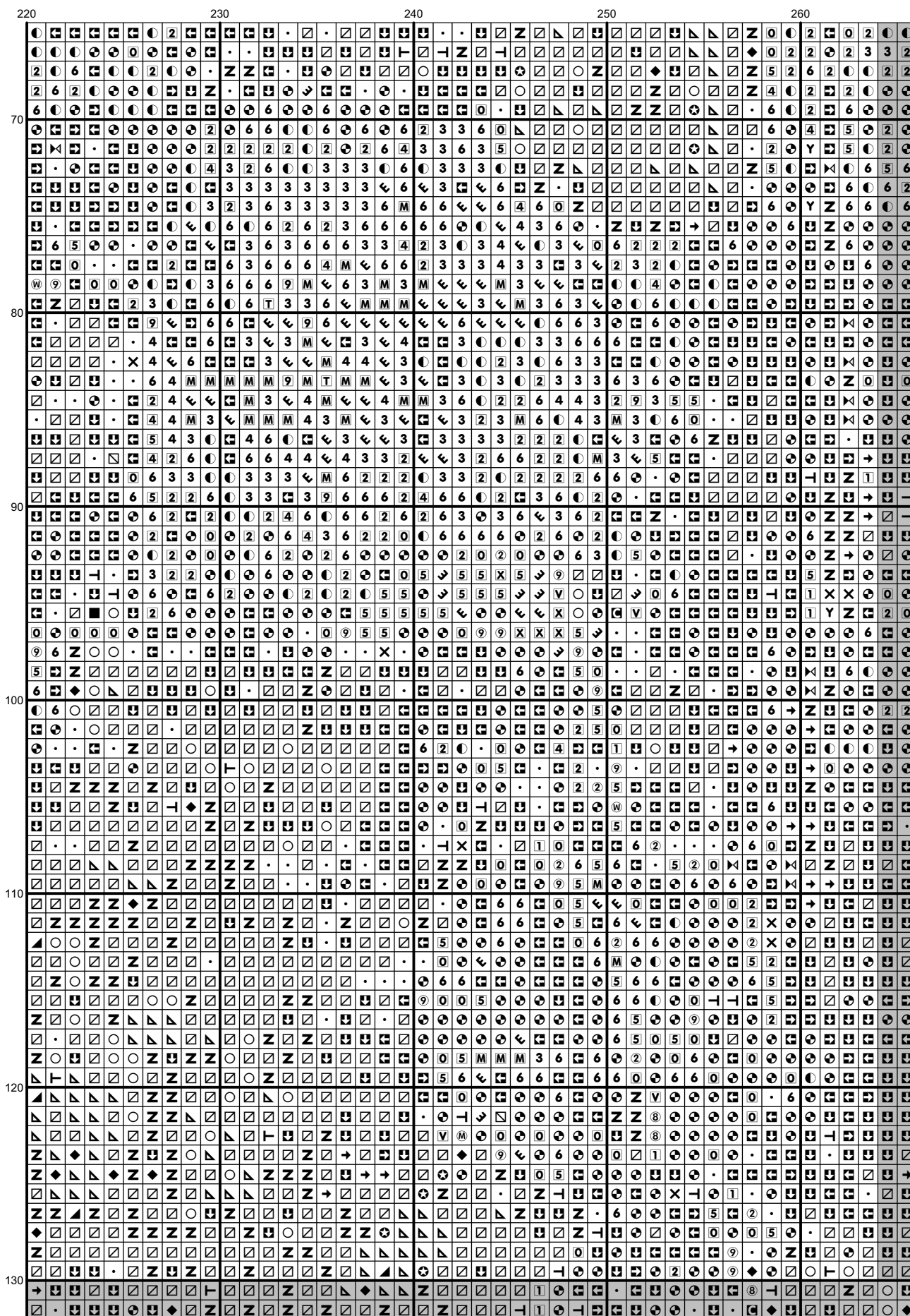



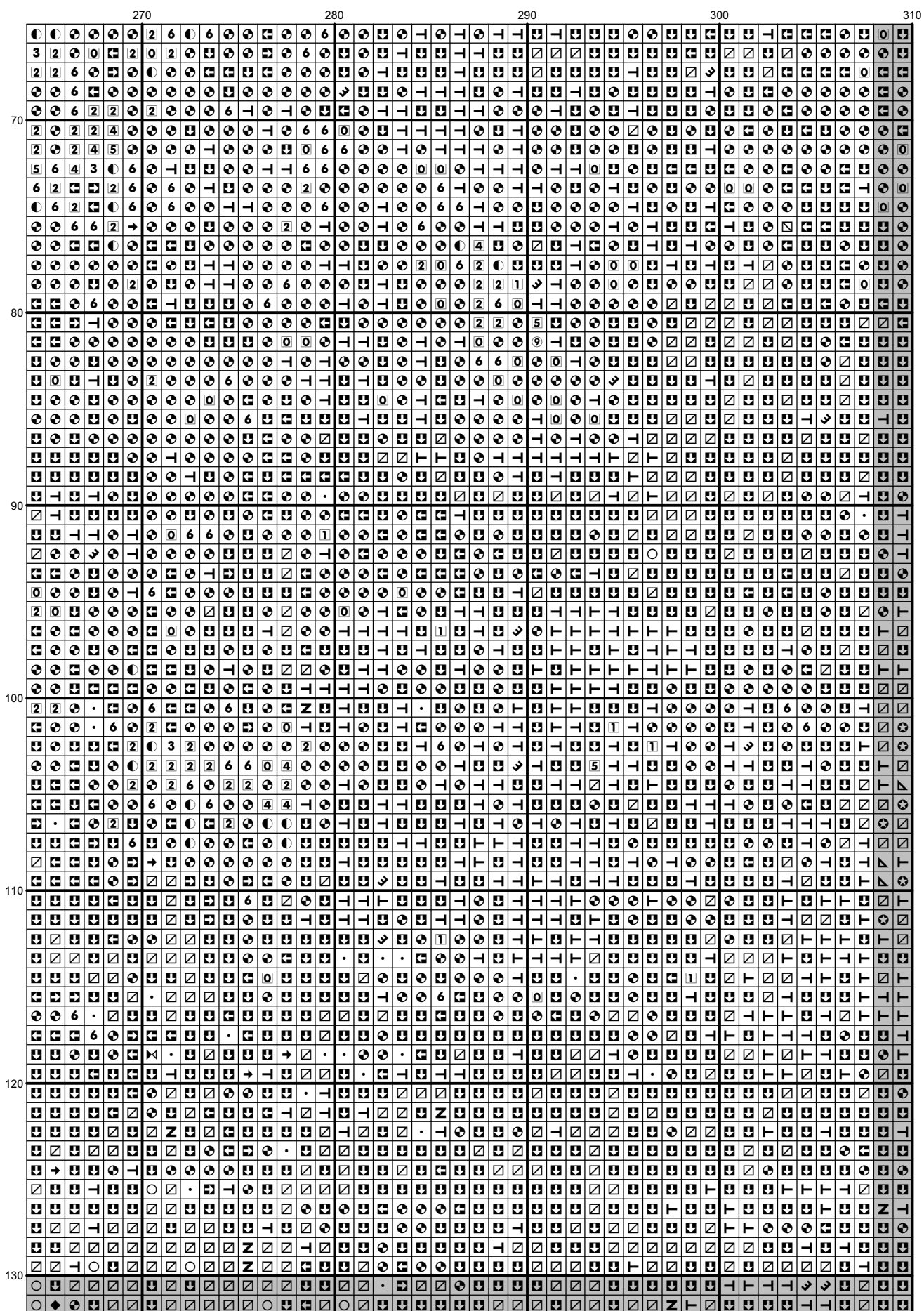

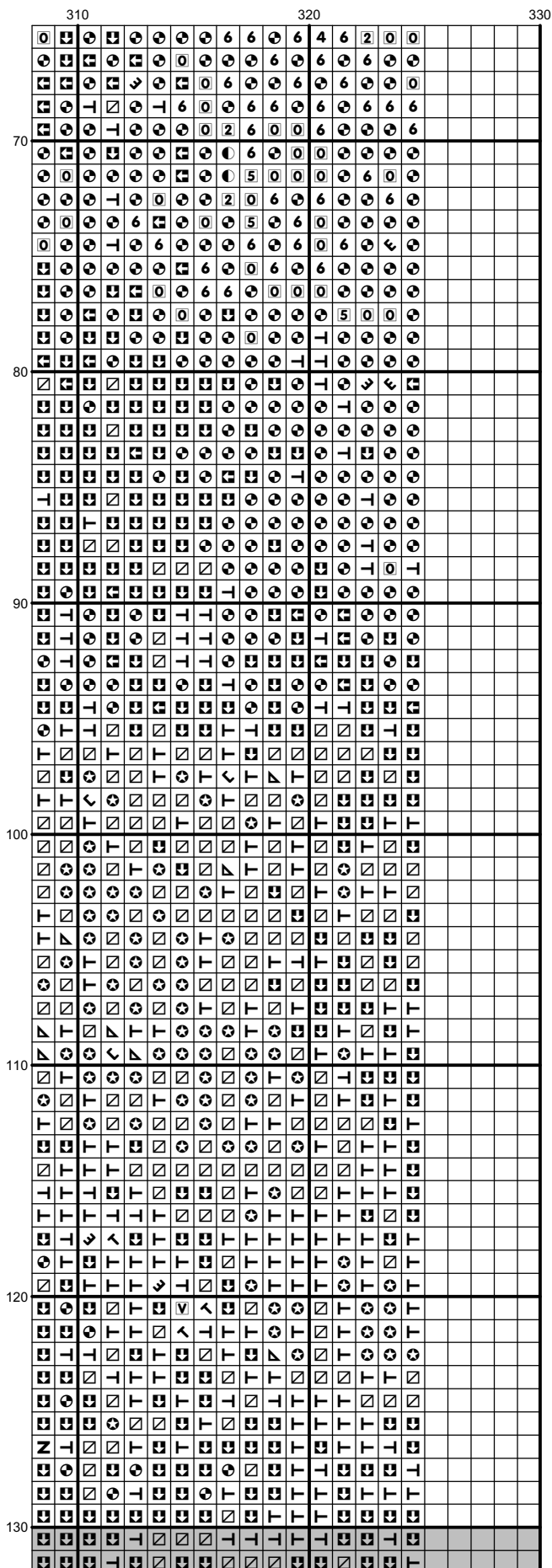

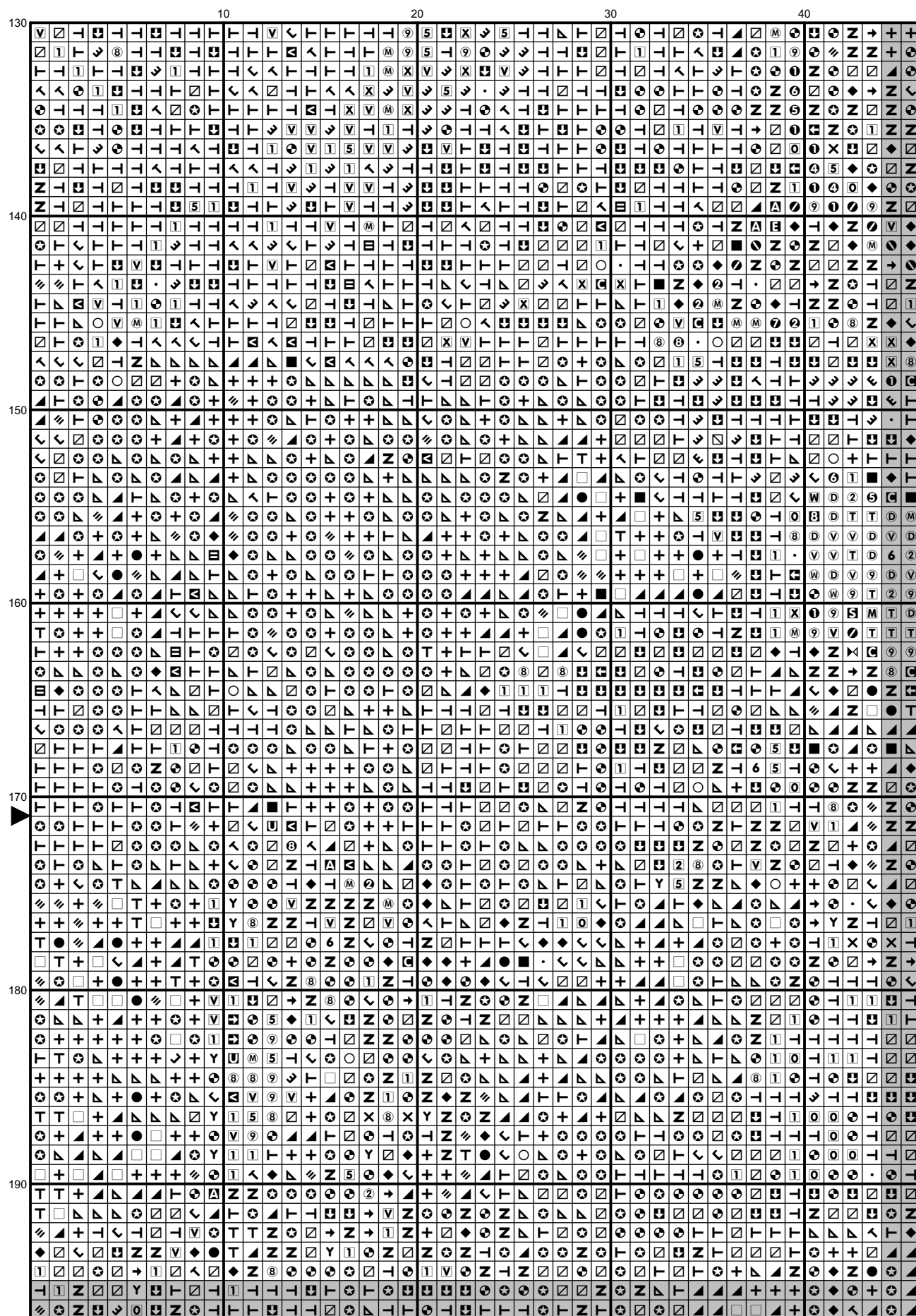

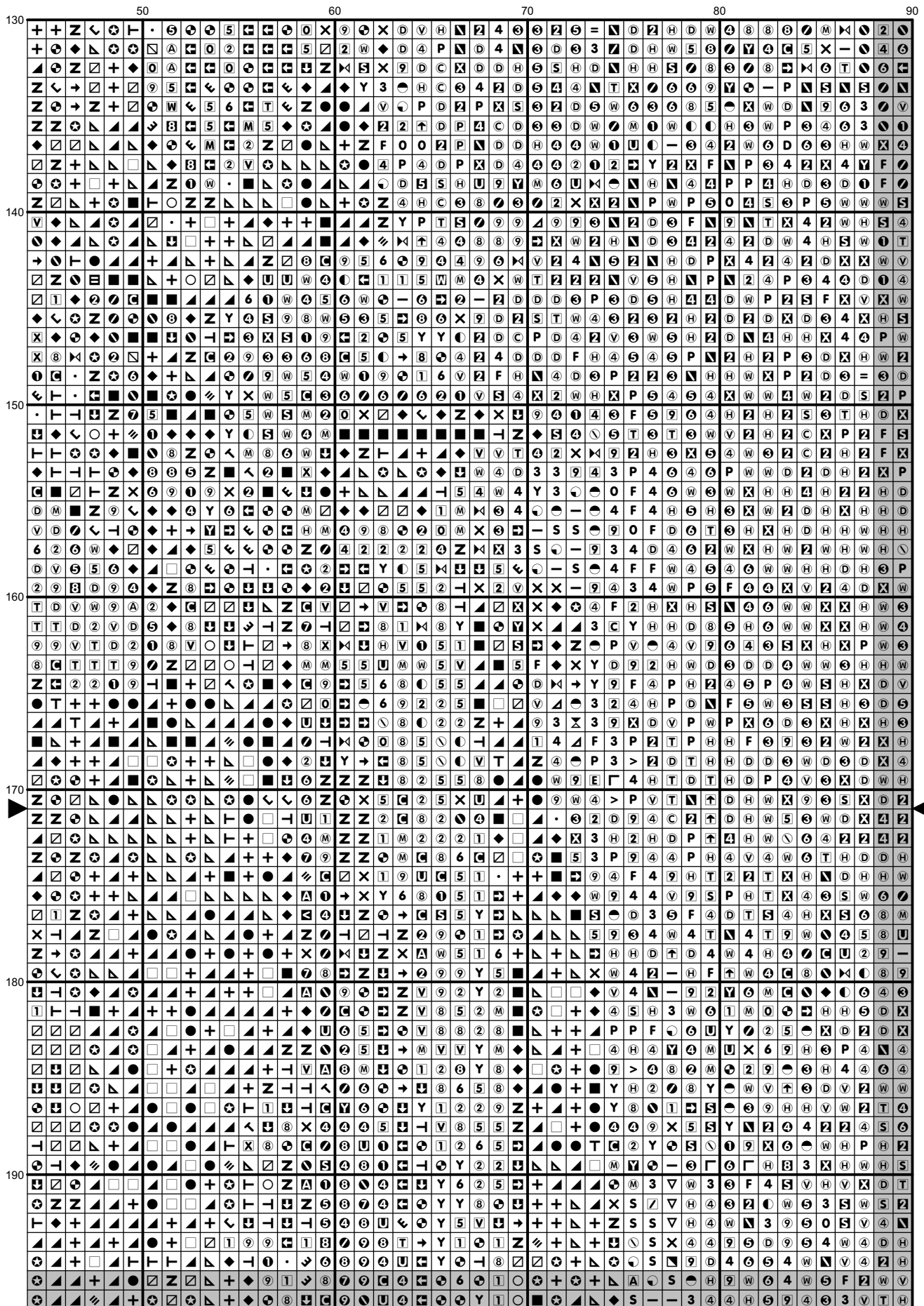



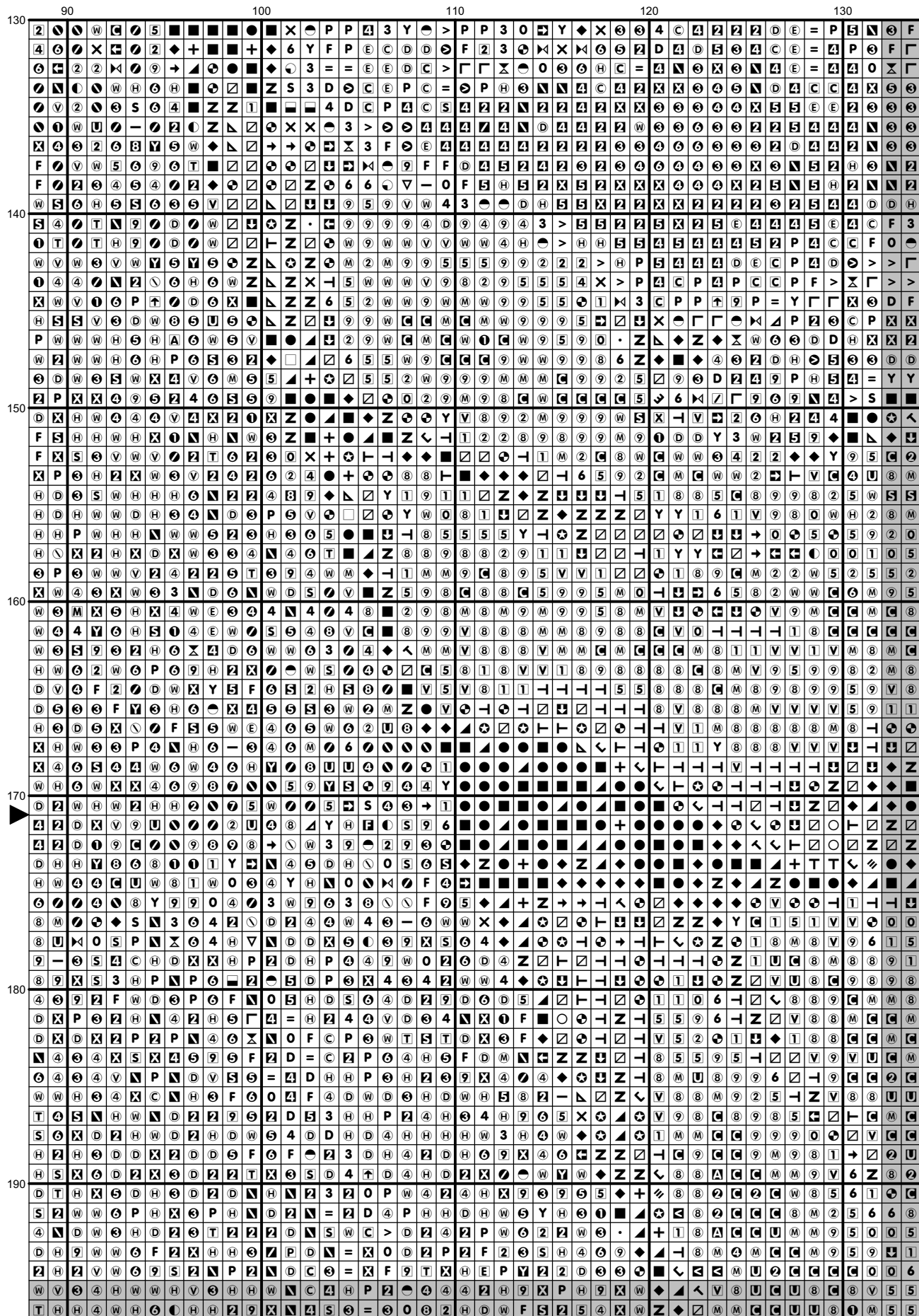

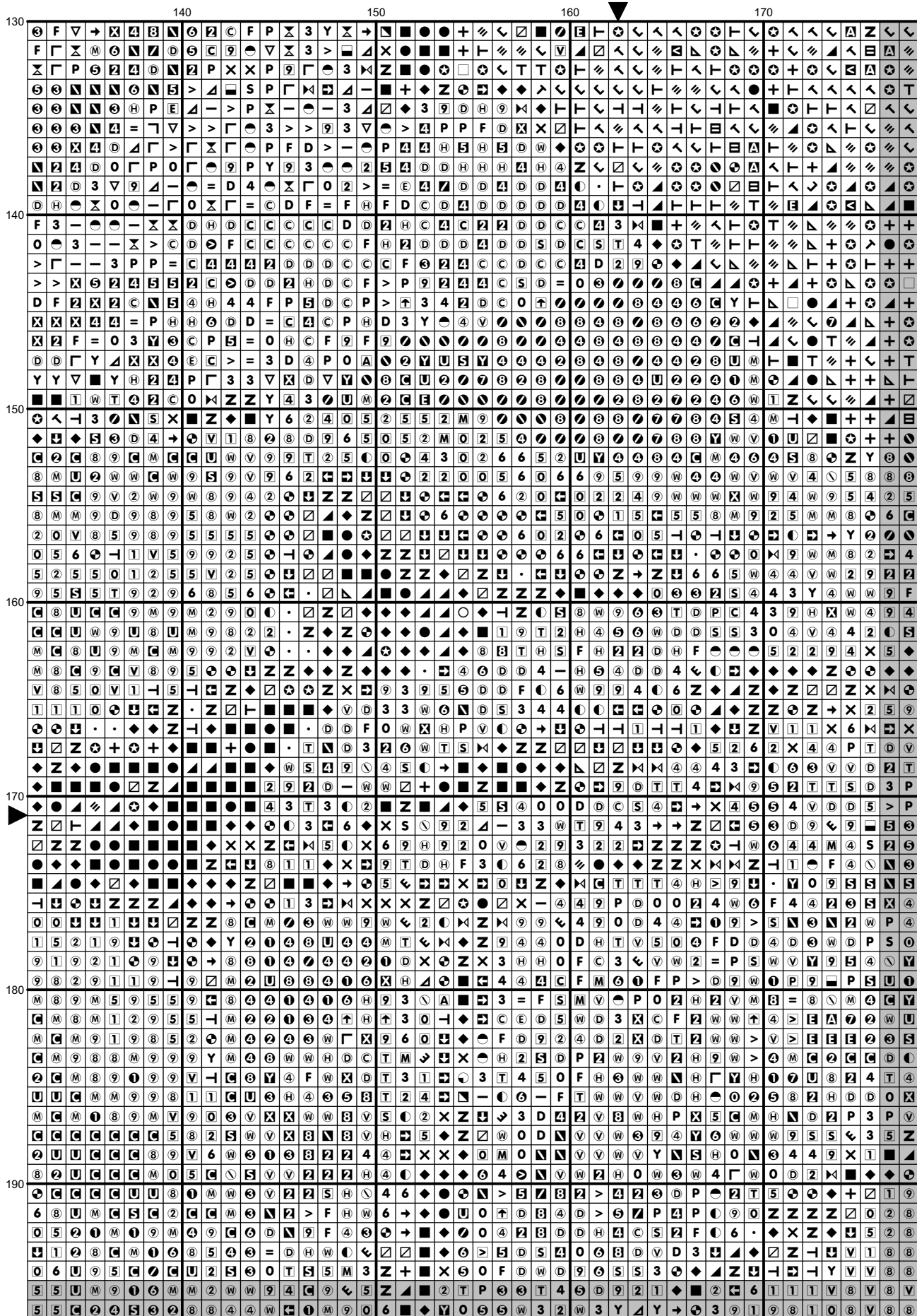

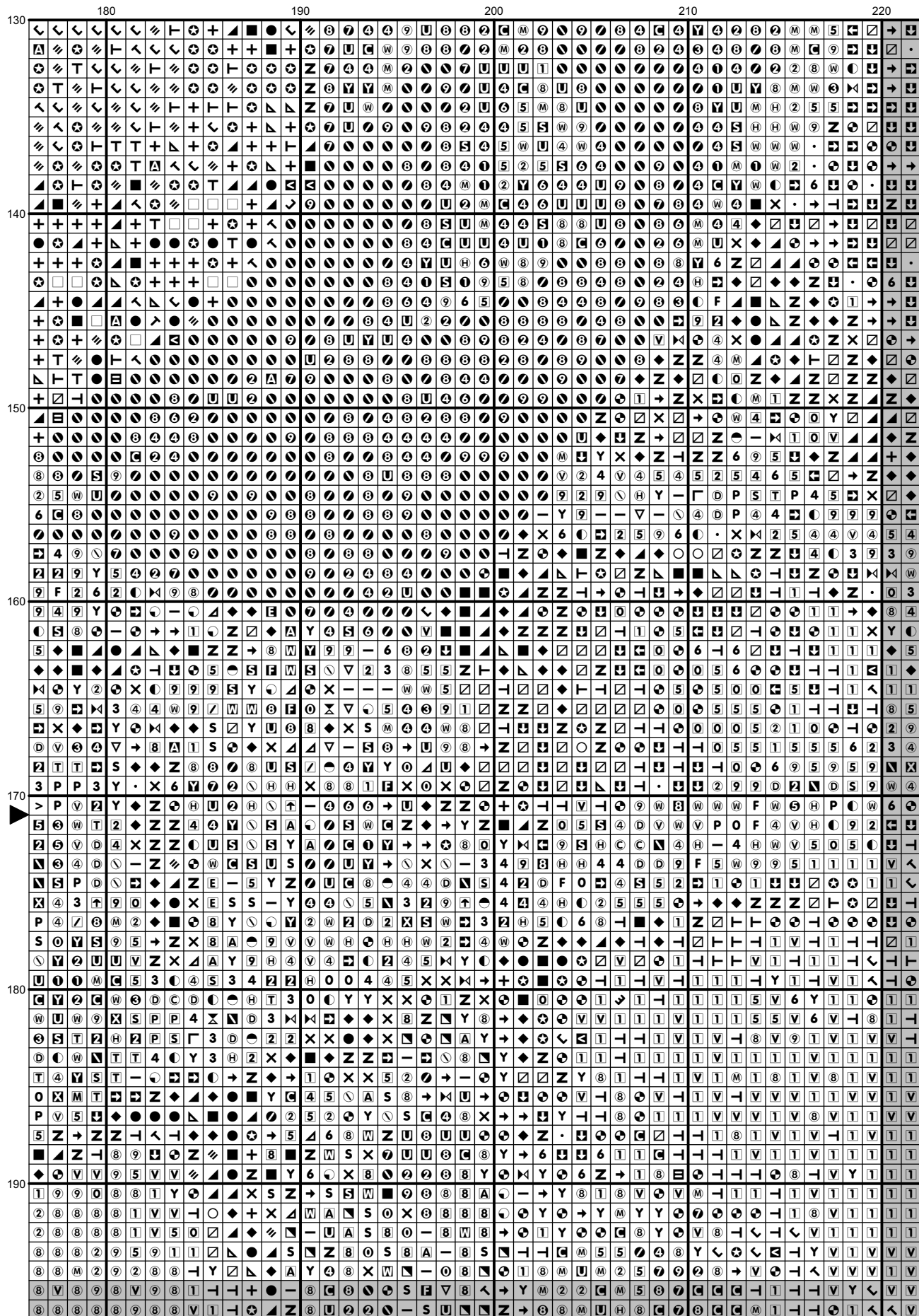

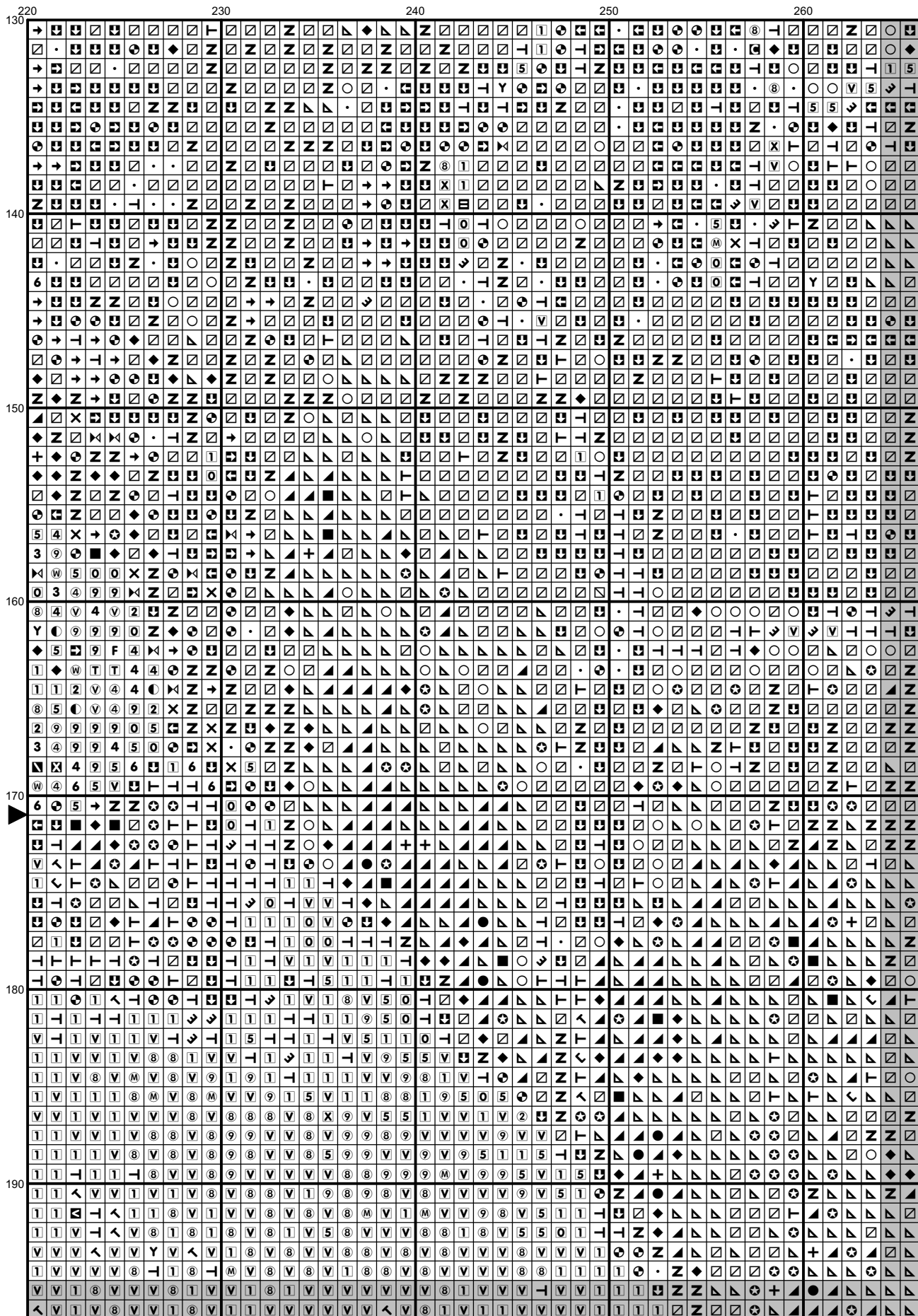

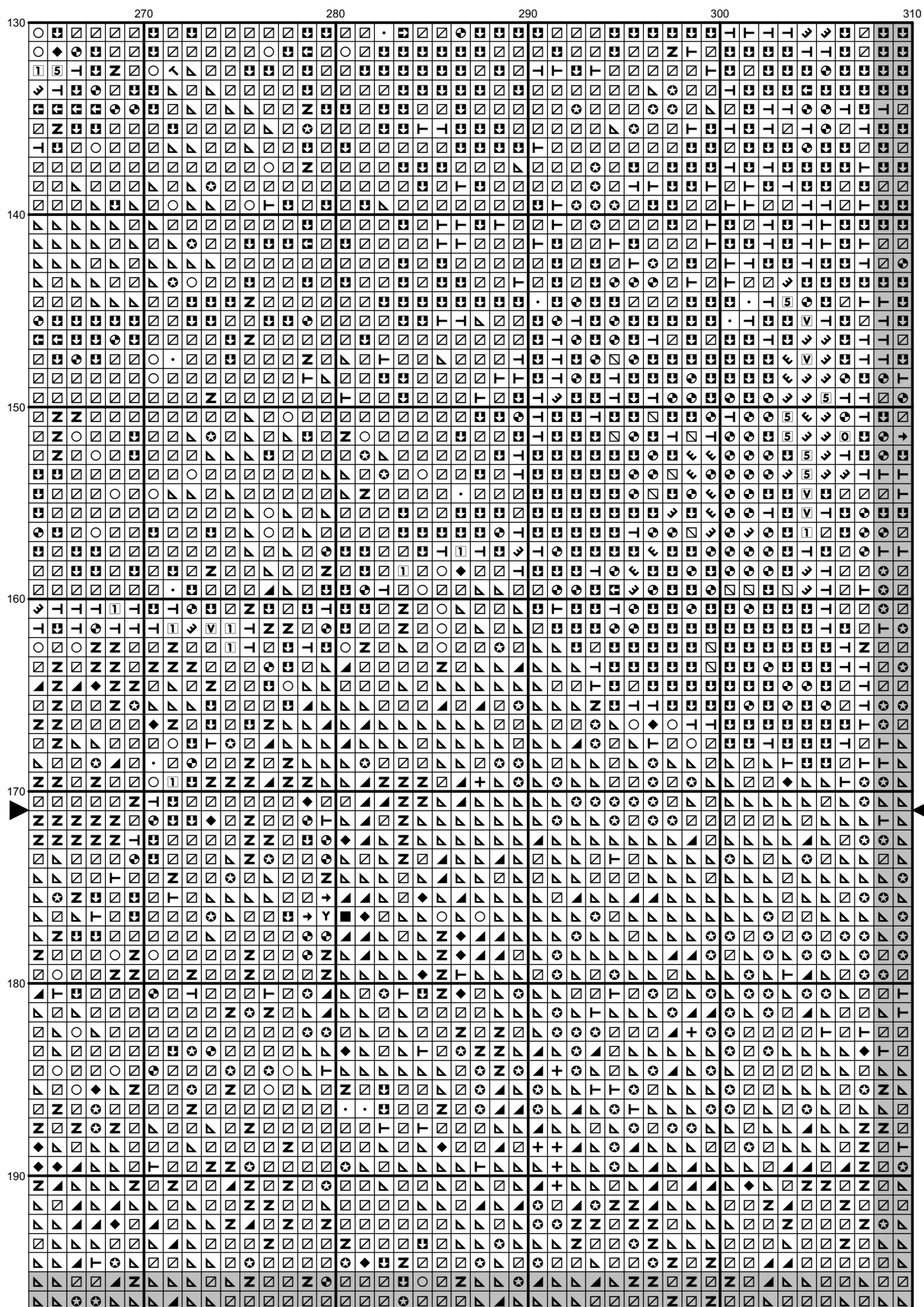

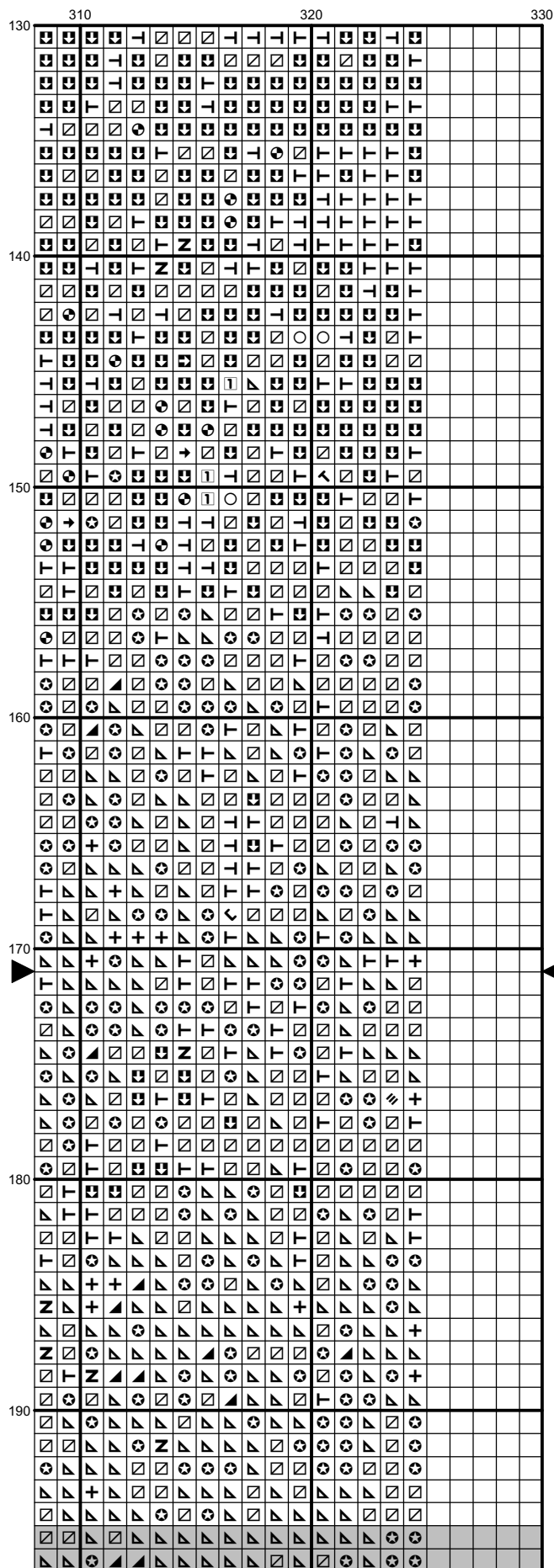

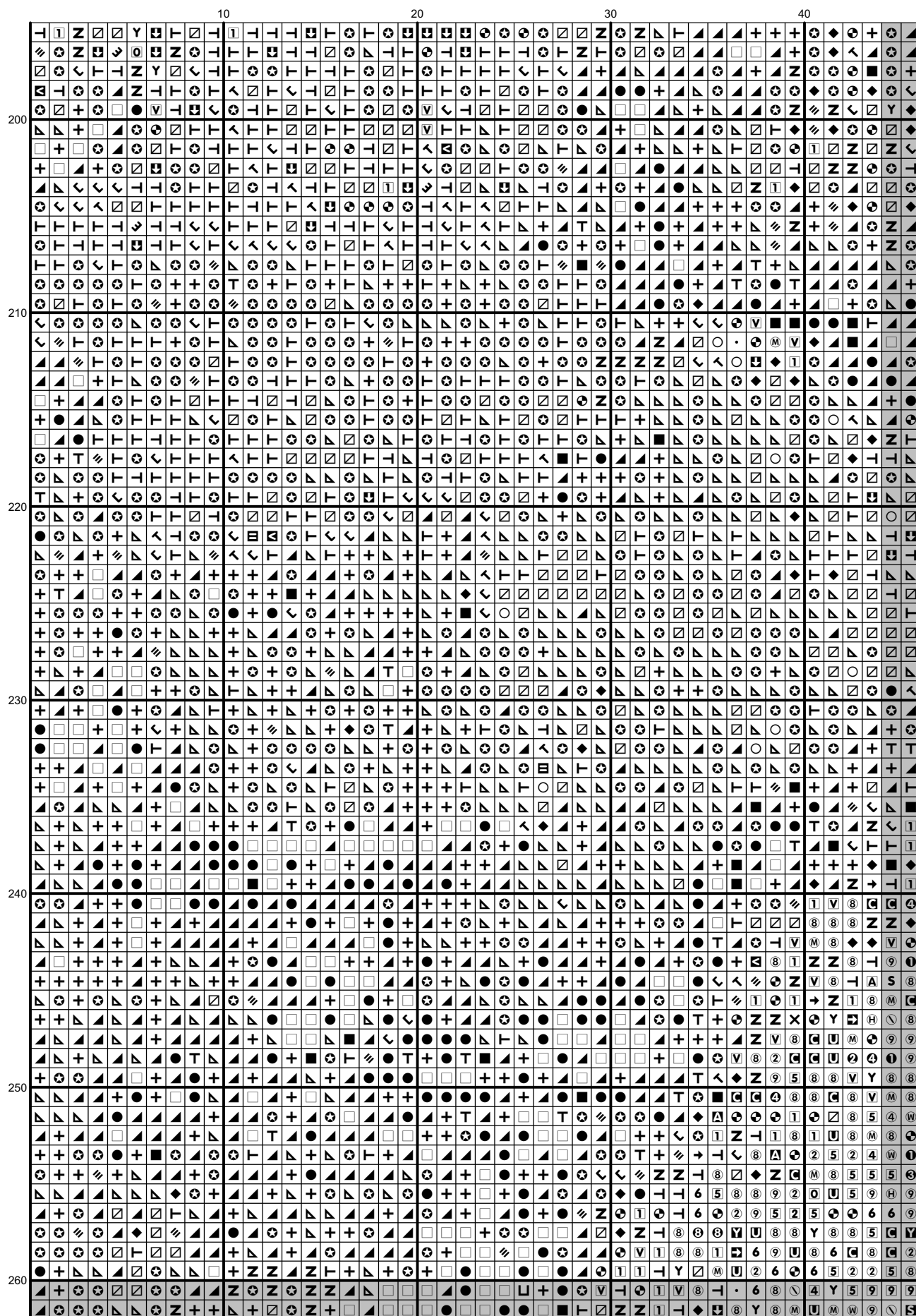



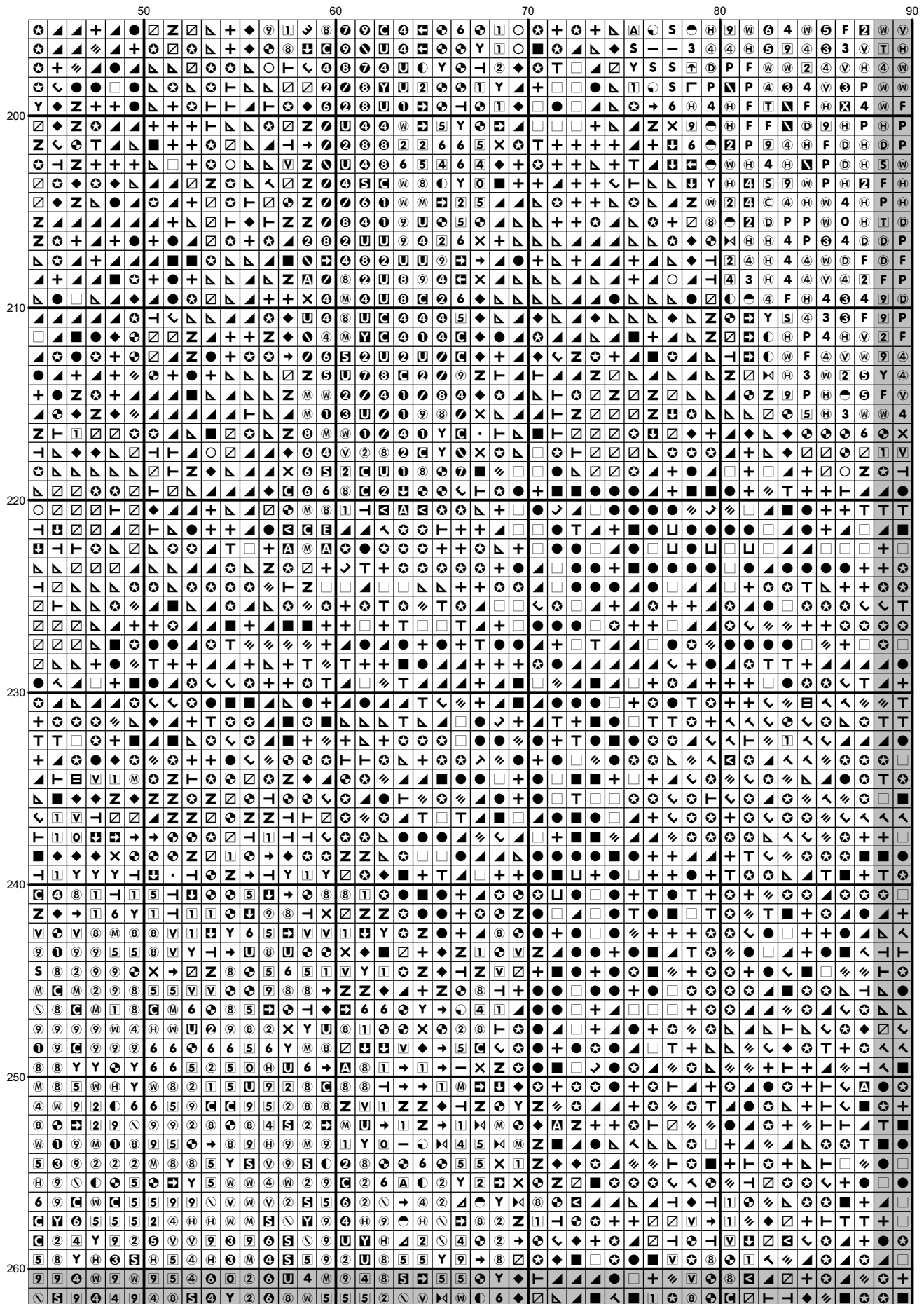

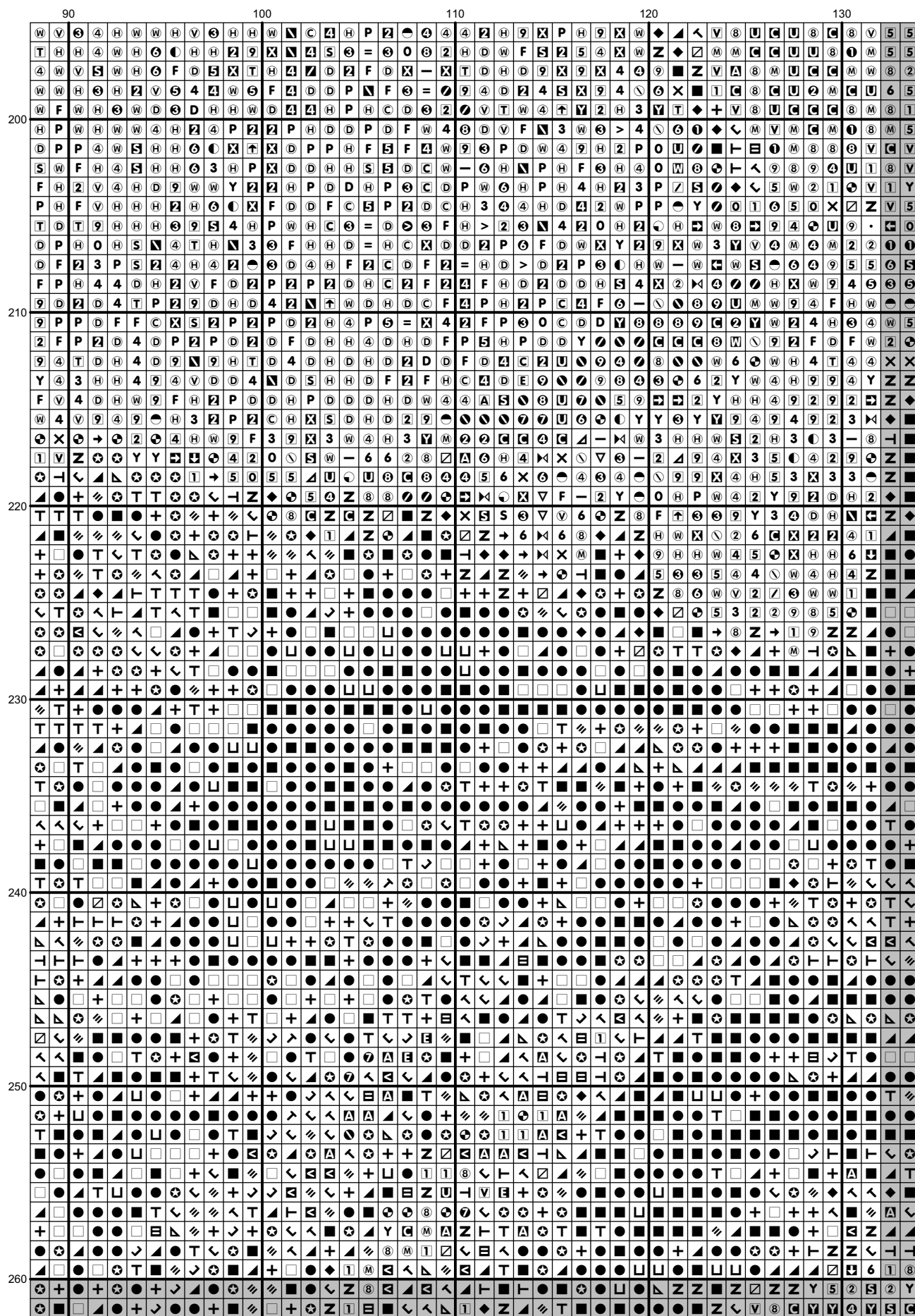

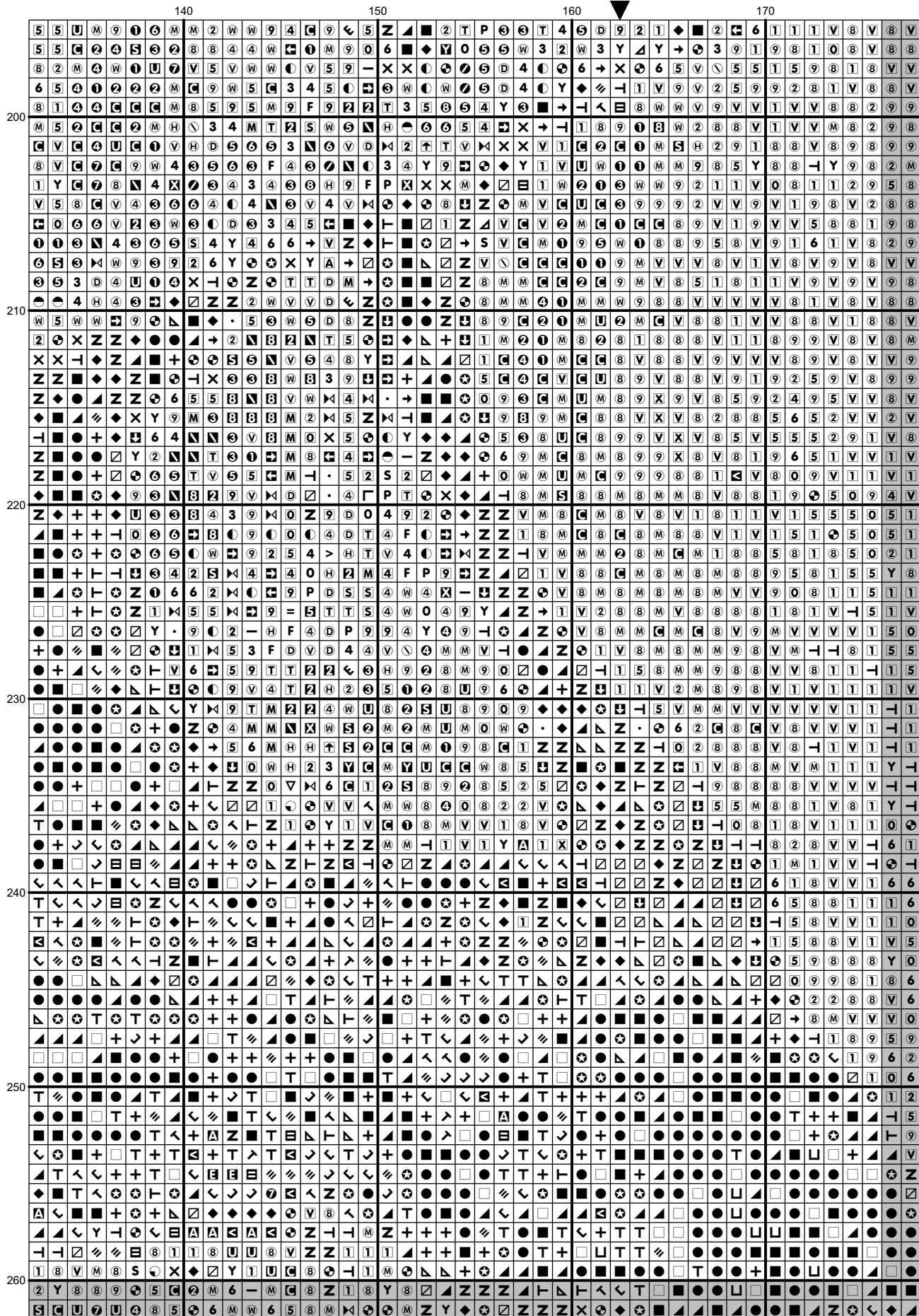

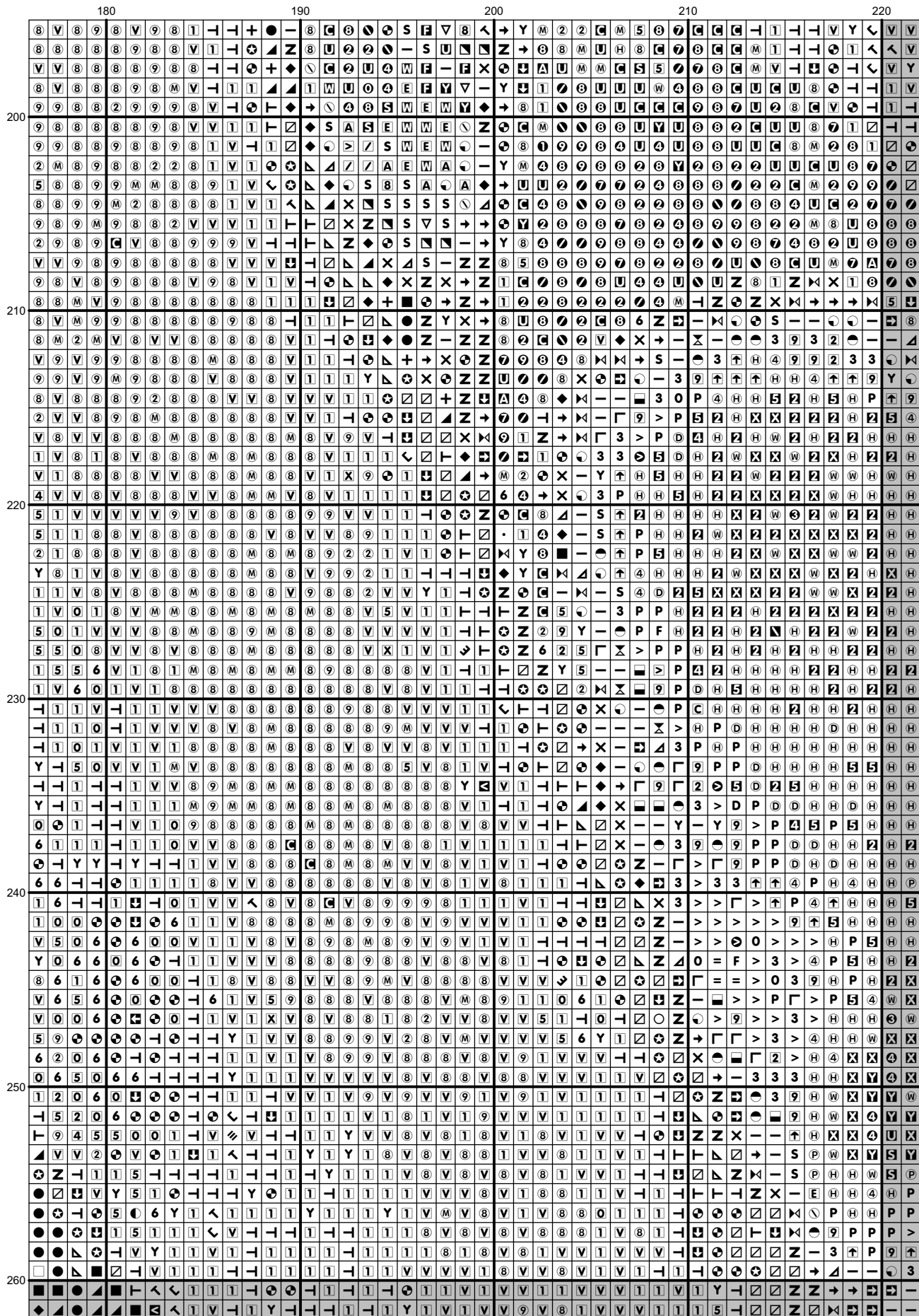

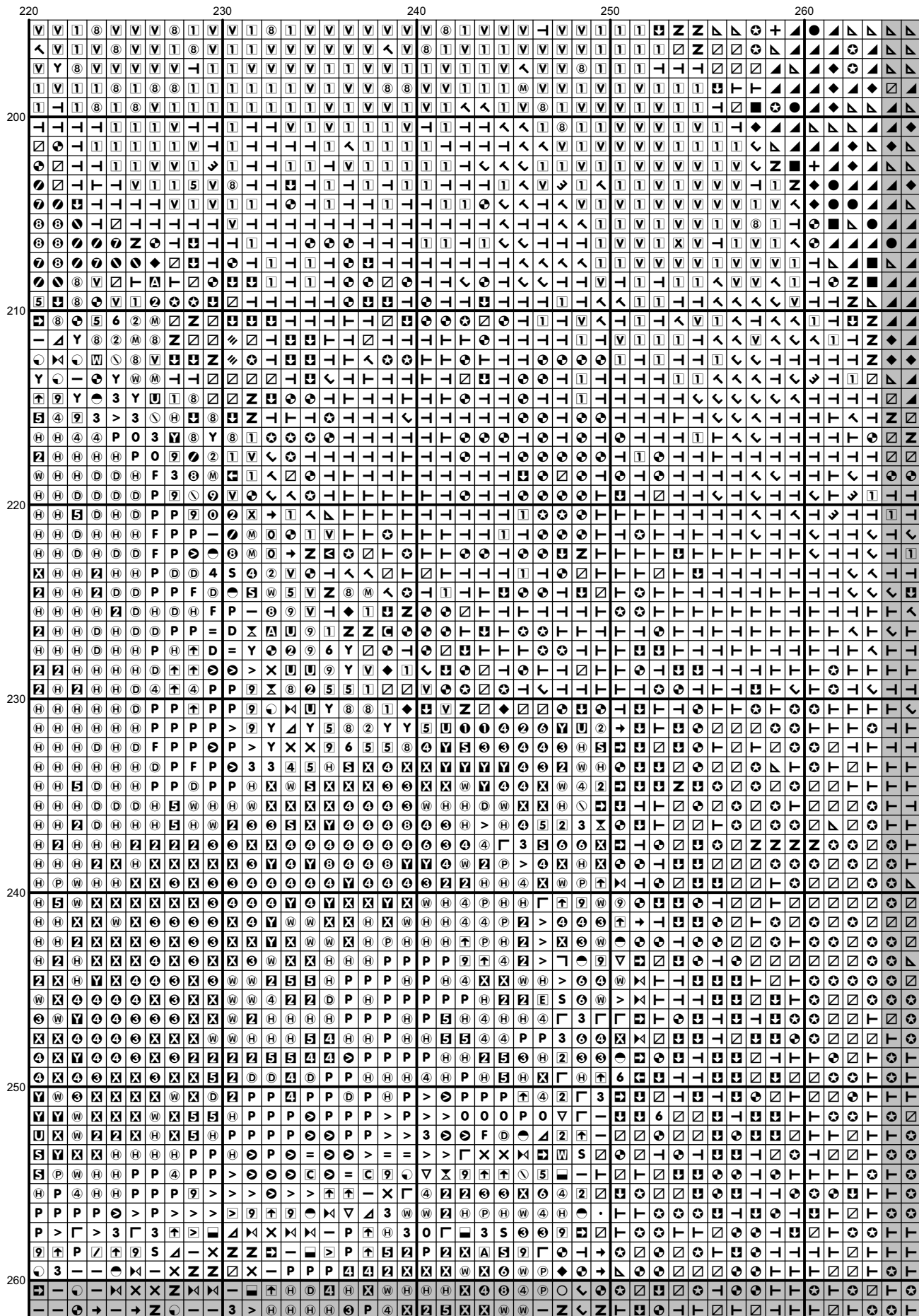

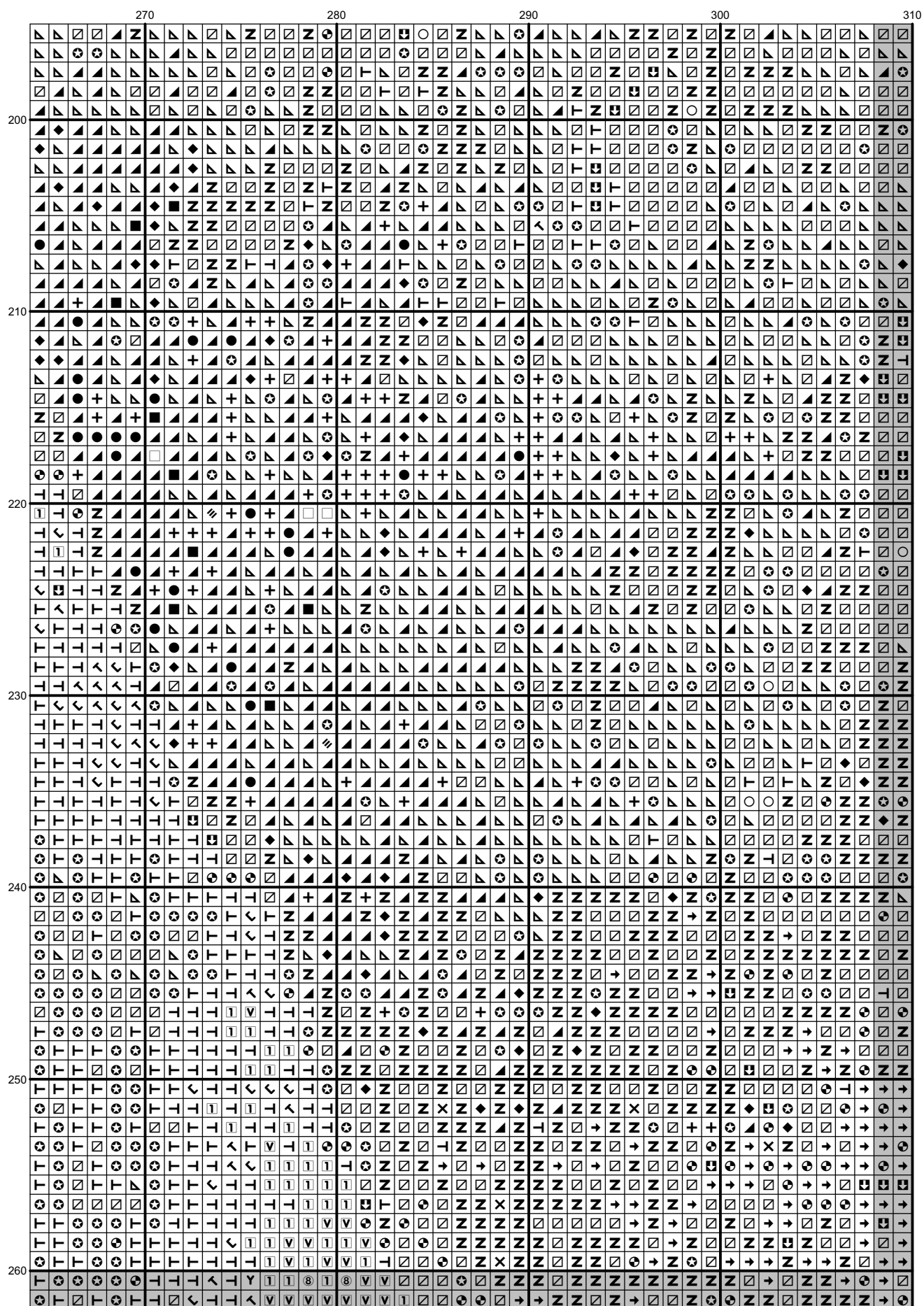

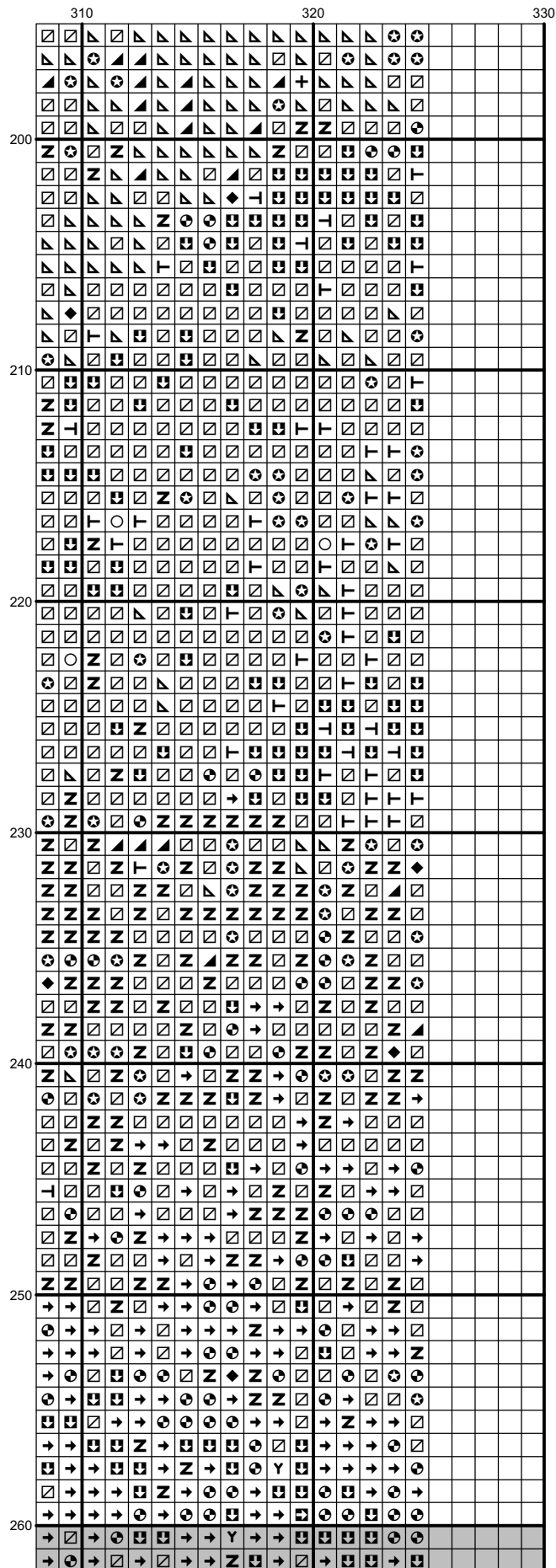



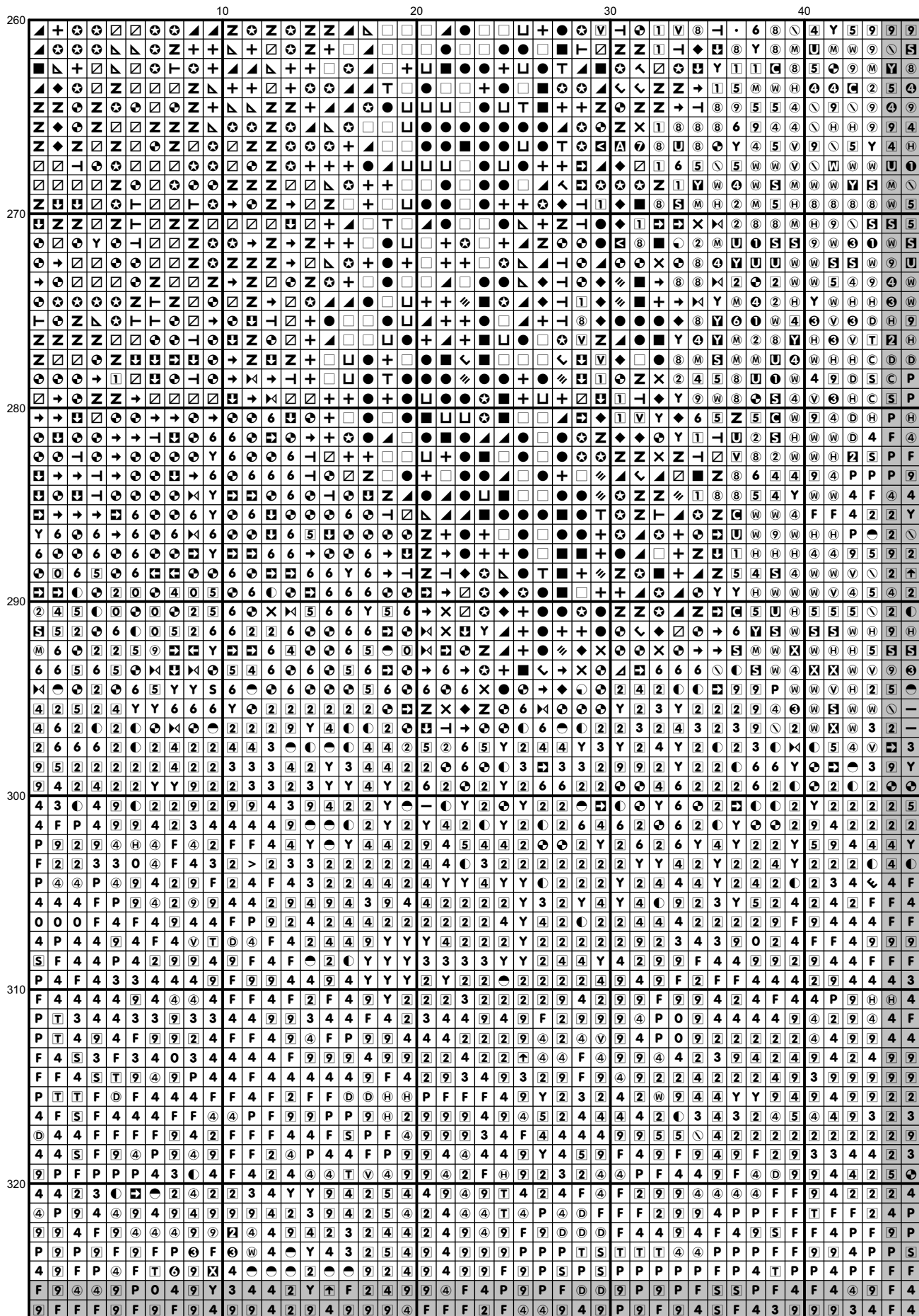

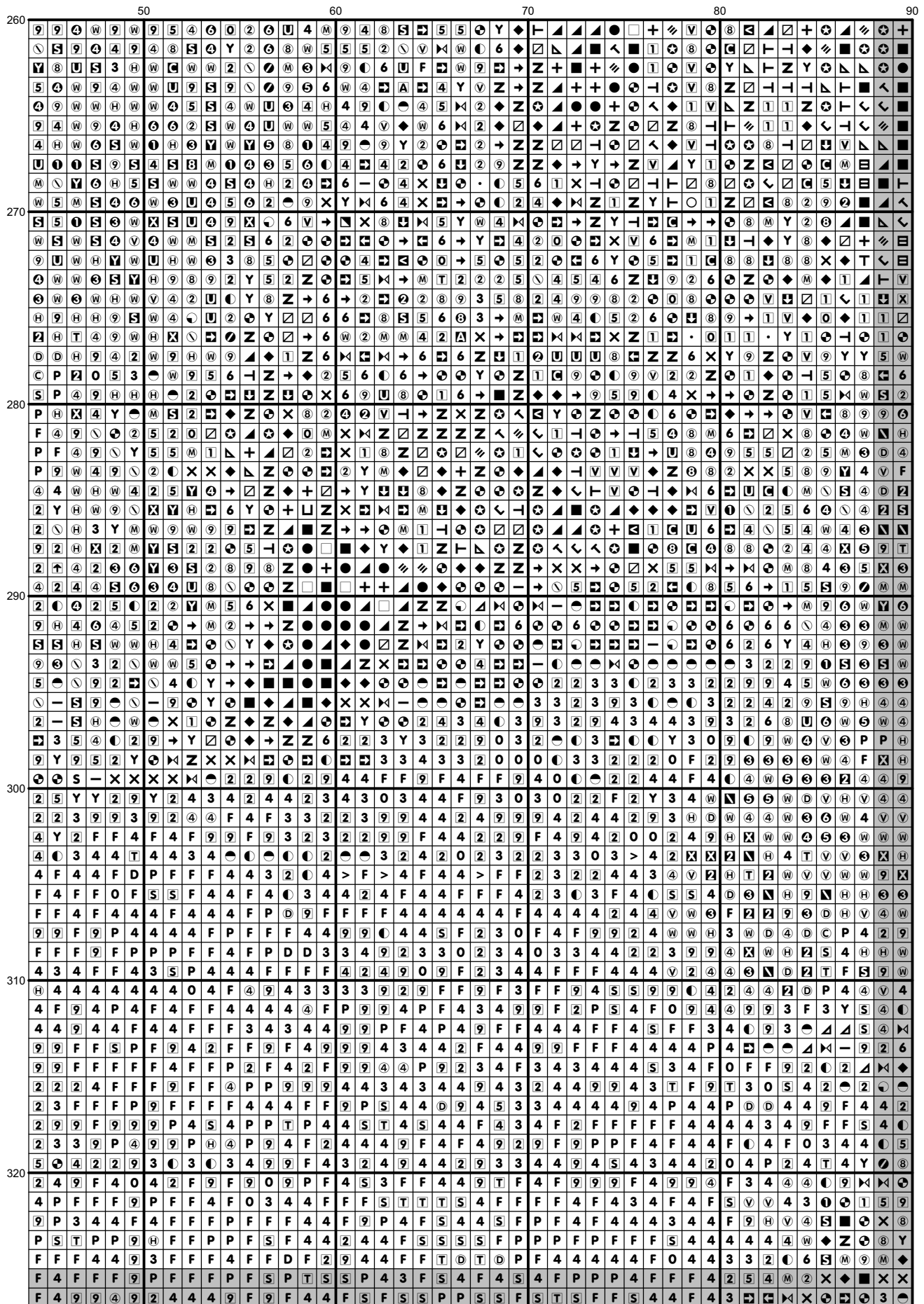

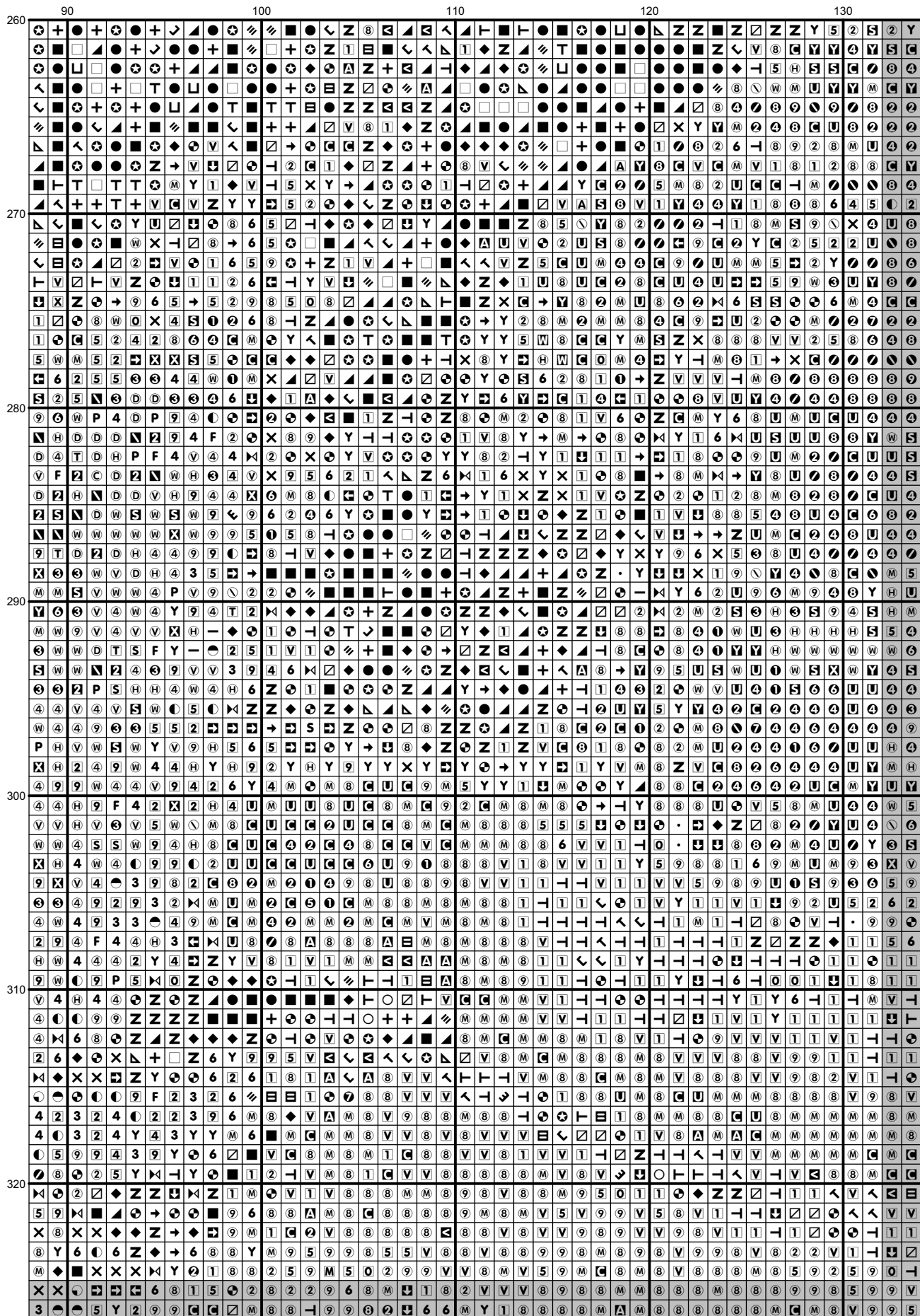

[illegible]

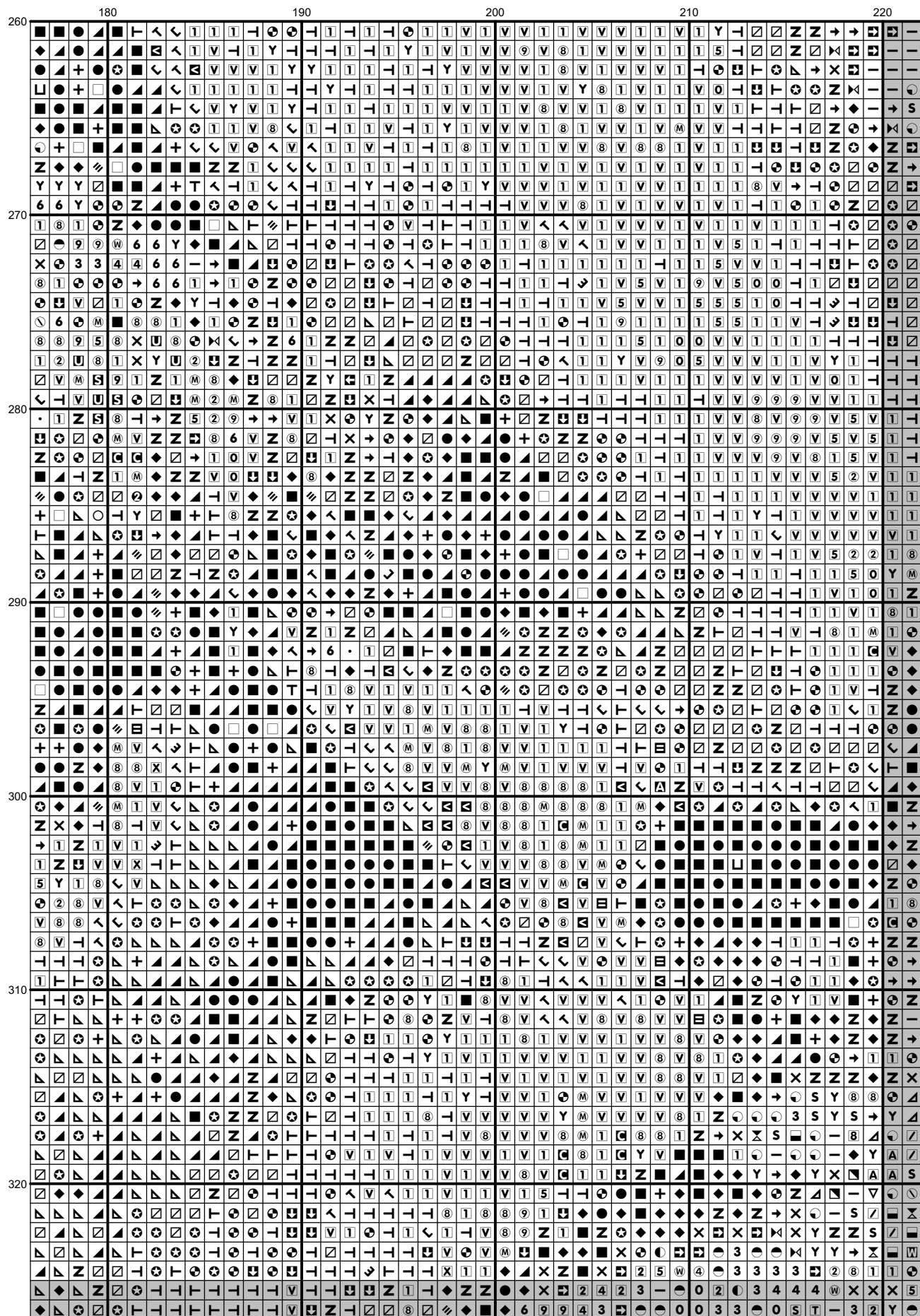

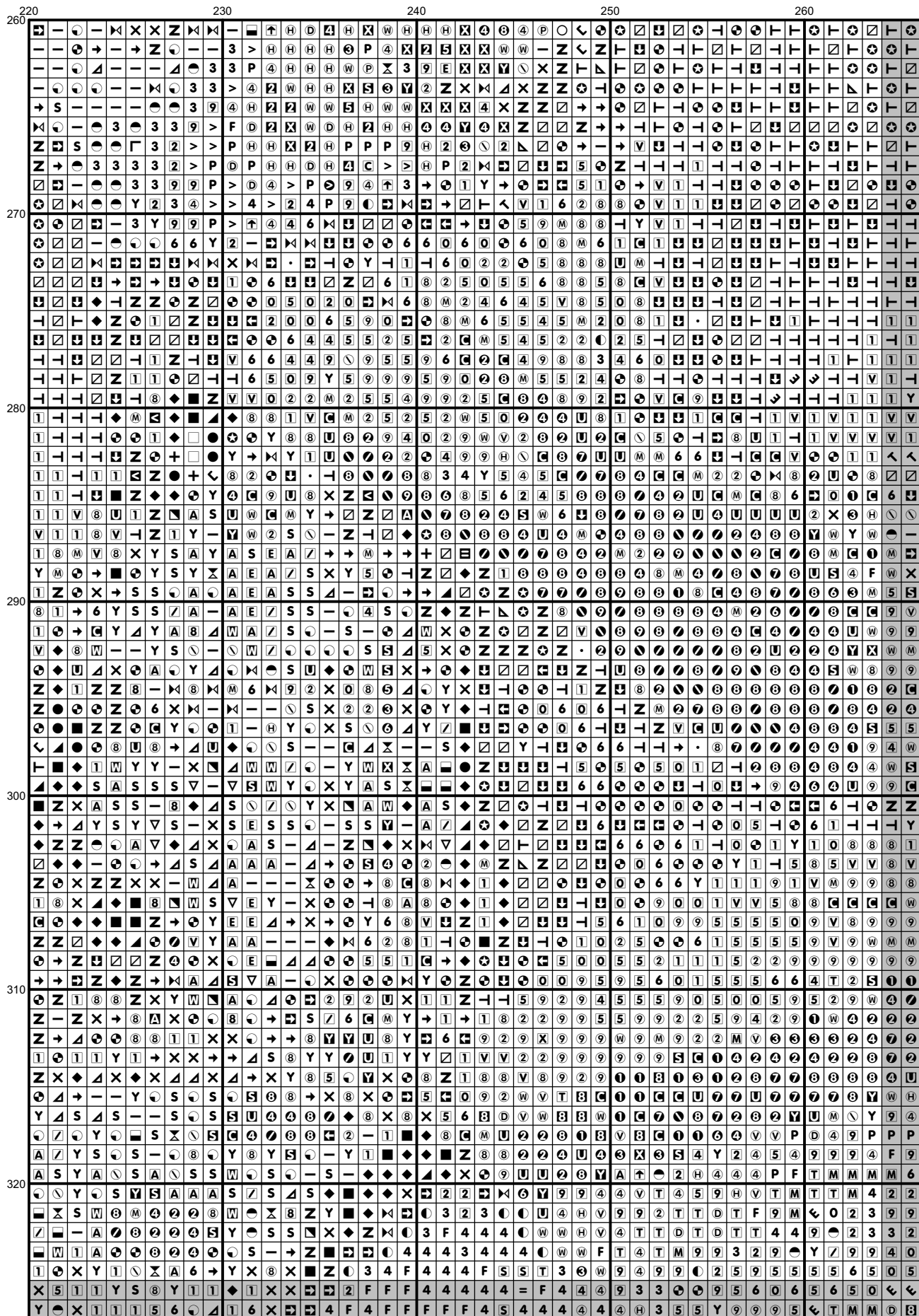

[illegible]



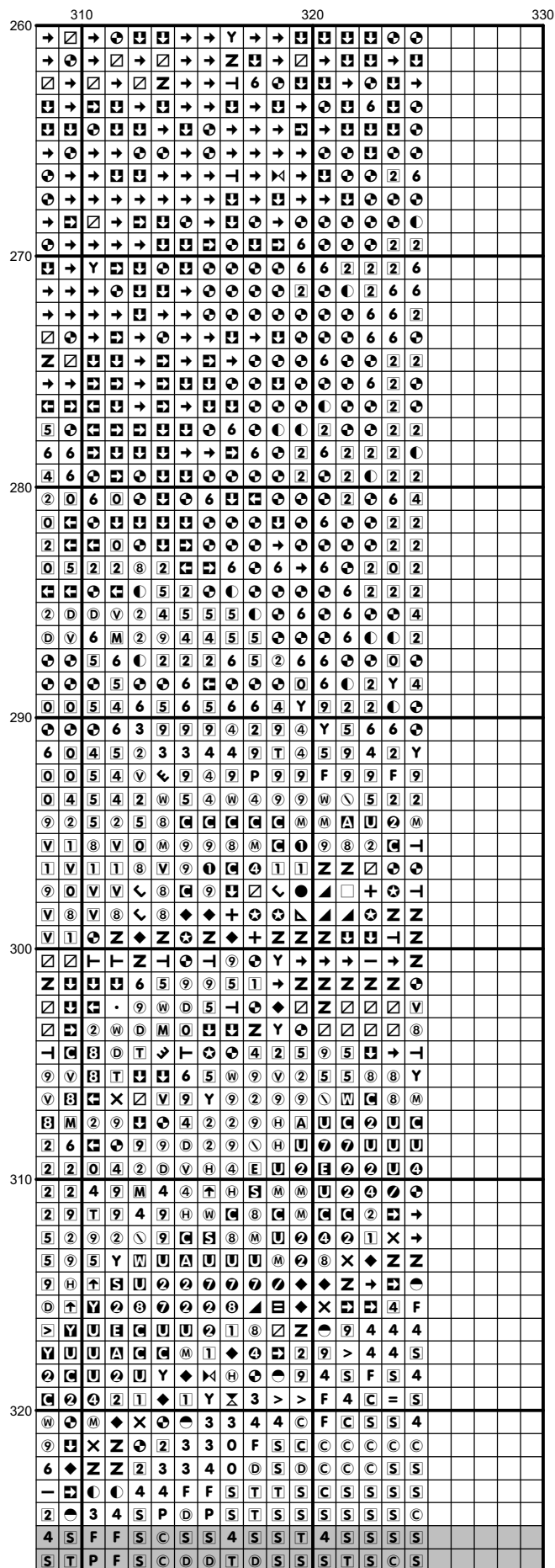

350

350

350

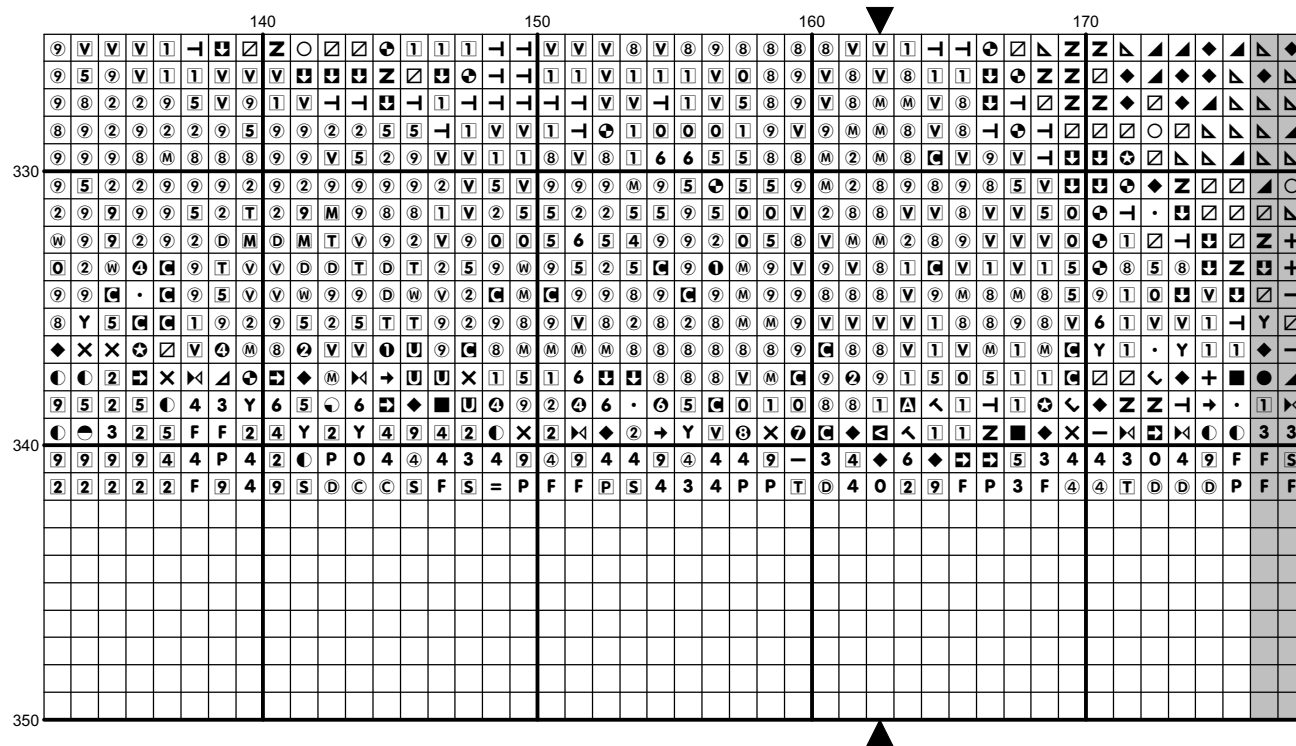

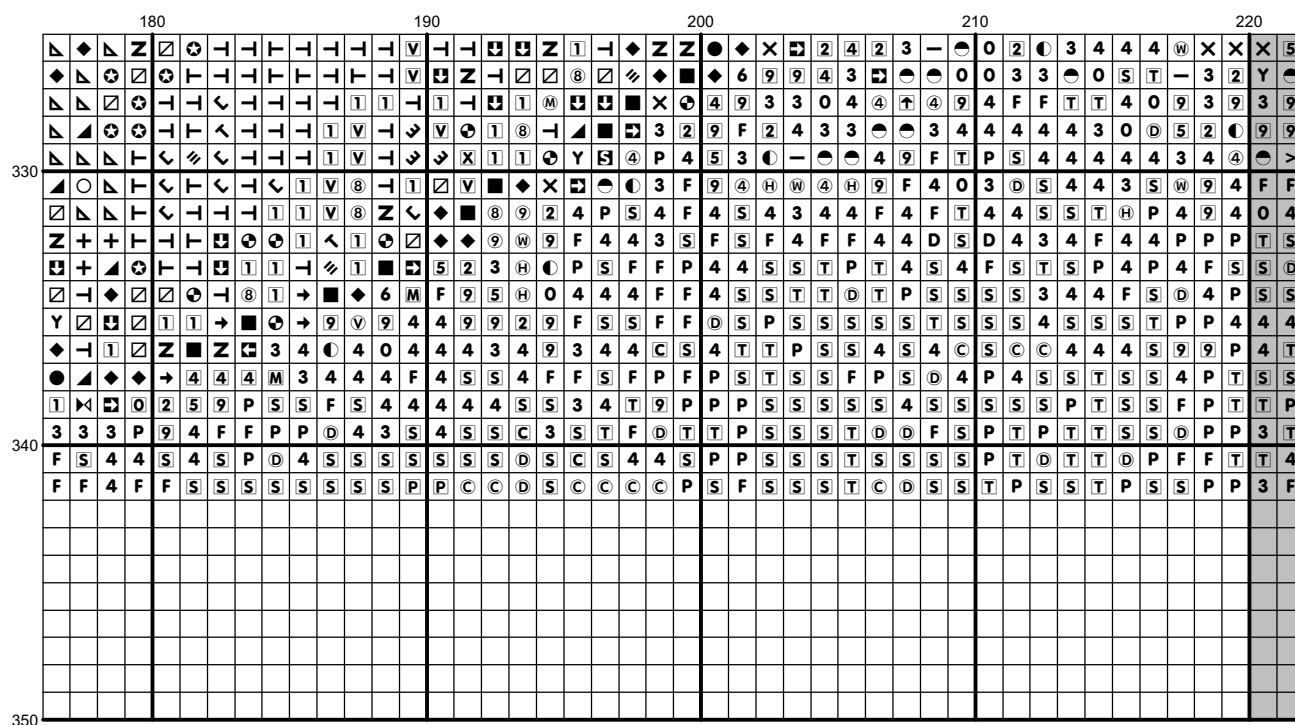

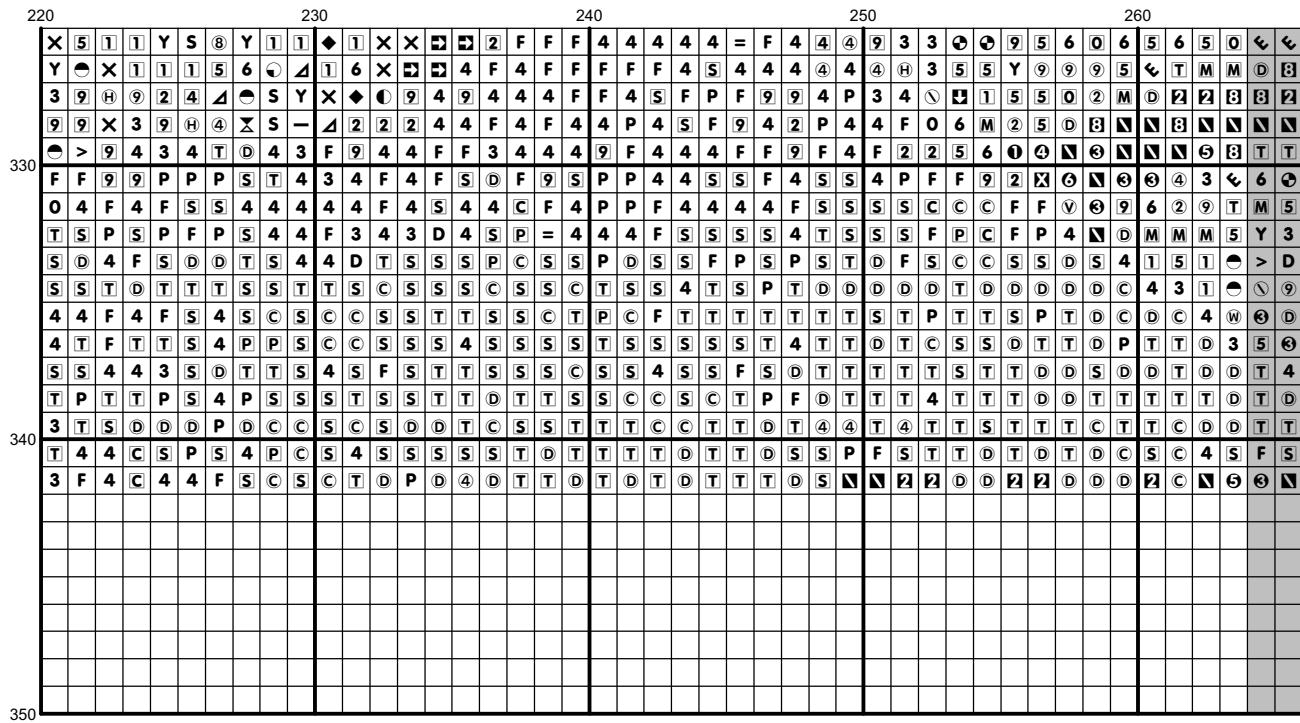

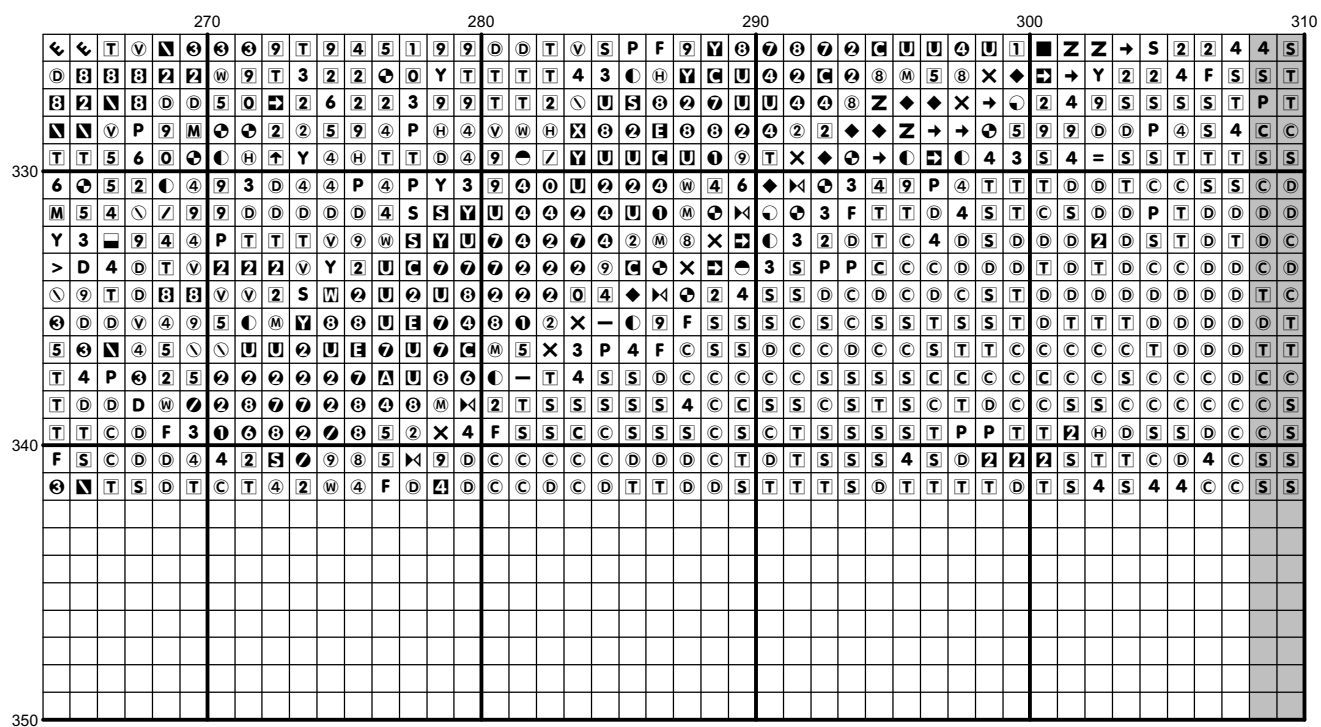



[illegible]

## Instructions and Symbol Key for Design "CH 349 Baby Bunting"

**Fabric:** 14 count Aida

**Stitches:** 325 x 342      **Size:** 23.21 x 24.43 inches or 58.96 x 62.05 cm

**Colours:** DMC

Use 2 strands of thread for cross stitch

Sym	No.	Colour Name	Sym	No.	Colour Name
	152	Antique rose		165	Pale moss green
	167	Dark mustard brown		169	Pewter grey
	224	Light dusty pink		300	Mahogany
	310	Black		315	Antique lilac
	316	Heather lilac		317	Steel grey
	318	Granite grey		370	Medium mustard
	371	Green plains		372	Light mustard
	407	Clay brown		413	Iron grey
	420	Hazelnut		422	Light oak
	433	Chocolate brown		434	Cigar brown
	435	Tabacco brown		436	Teddy brown
	437	Camel		453	Turtledove grey
	469	Dark moss green		471	Tarragon green
	472	Bud green		520	Dark fern green
	524	Light grey green		543	Shell beige
	581	Grashopper green		610	Dark golden brown
	611	Sisal brown		612	String brown
	613	Rope brown		640	Green grey
	642	Earth grey		644	Light green grey
	645	Dark steel grey		646	Platinum grey
	647	Rock grey		648	Pepper grey
	676	Savannah gold		677	Sand gold
	680	Dark old gold		712	Cream
	729	Honey gold		730	Khaki green
	732	Bronze green		733	Golden green
	734	Light Olive green		738	Sahara cream
	739	Dune cream		758	Dawn rose
	778	Antique mauve		780	Chestnut tree brown
	782	Wicker brown		801	Mink brown
	814	Deep wine red		819	Baby pink
	823	Blueberry blue		830	Green oak brown
	831	Green bronze		832	Light green bronze
	833	Brass		834	Light brass
	842	Beige rope		869	Coffee brown
	898	Teak brown		918	Dark red copper
	934	Algae green		936	Oaktree moss green
	939	Dark navy blue		945	Eggshell cream
	950	Beige		975	Chestnut brown
	976	Nutmeg brown		977	Caramel brown
	3011	Artichoke green		3013	Resin green
	3021	Cliff grey		3022	Elephant grey
	3032	Dark antique silver		3033	Antique silver
	3045	Coffee cream		3046	Rye beige
	3047	Silver birch beige		3051	Olive tree green
	3052	Silver green		3064	Cinnamon brown
	3072	Pale pearl grey		3078	Pale yellow
	3363	Herb green		3371	Ebony

①	3689	Rose petal pink	S	3772	Rosy tan
Y	3774	Pale desert sand	②	3776	Dark nutmeg brown
▷	3778	Light terracotta	⑧	3782	Gingerbread brown
□	3799	Anthracite grey	7	3822	Light straw yellow
③	3823	Ivory	4	3827	Beech brown
9	3828	Oaktree brown	D	3829	Ochre brown
P	3852	Mustard yellow	N	3855	Autumn gold
5	3856	Pale beechwood	△	3857	Dark red wine
◐	3858	Medium red wine	7	3859	Clay red
Y	3863	Otter brown	④	3864	Light mocha brown
●	3865	Winter white	⑦	3866	Garlic cream
⑥	ECRUT	ECRUT			

This chart has been designed and printed with our best intentions of being without mistakes. However, the possibility of human error, printing mistakes or the variation of individual stitching does exist, and we regret that we cannot be responsible for this.

Note: The shaded blocks on the chart represent overlapping stitches.  
 Copyright © Classic Cross Stitch 2008 All rights reserved.